



# EAST SUSSEX HISTORIC BUILDINGS RECORD

(Incorporating Rape of Hastings Architectural Survey)

*Research into and dissemination of information relating to  
historic buildings of pre-1750 date in the eastern three Rapes of Sussex*

---

**ESRO HBR 9/12**

## **TENEMENT ANALYSIS**

# **CROWHURST PARISH (P12)**

\*\*\*\*\*

**Version 1  
Analysis as in 1988**

\*\*\*\*\*

### **IMPORTANT NOTE**

**This document was compiled in 1988 and  
transferred to digital format in 2022.**

**All details should be checked before use in any published article.**

**Other documentary sources not used in the preparation  
of this document (including additional manorial records)  
are available at the Record Office and elsewhere.**

**Some references on the record cards may be outdated.**

**This document does not contain entries specifically  
relating to the listing and recording of surviving buildings**

**AN HISTORICAL RECONSTRUCTION OF**  
**AN HISTORICAL ANALYSIS OF**

**CROWHURST PARISH**

**LIST OF CONTENTS**

1. MAP AND SCHEDULE SHOWING LOCATION OF PROPERTIES ANALYSED
2. PROPERTY-BY-PROPERTY ANALYSIS
3. DETAILS RELATING TO PROPERTIES NOT YET LOCATED ('U' REFS)
4. INDEX TO OWNERS AND TENANTS

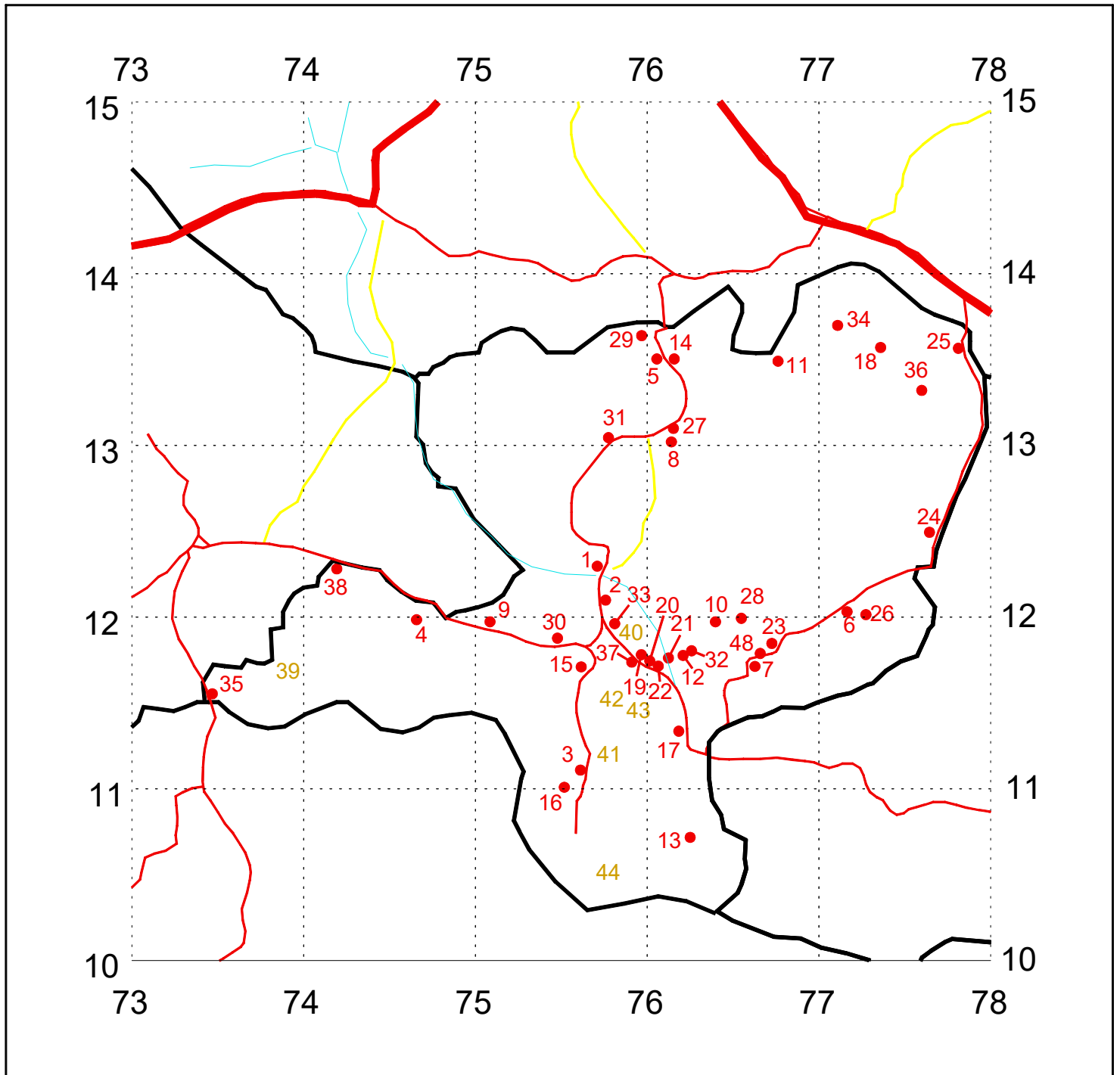

## CONTENTS

P12/ MODERN NAME	OLD NAME	NGR
1 Manor House	Court Lodge	TQ 757 122
2 The Furnace	-	TQ 757 121
3 Royal Oak Cottage	-	TQ 756 111
4 Nashes Farm	Nashes	TQ 746 119
5 Blacklands	Blackwell	TQ 760 134
6 Stonebridge Cottage	-	TQ 771 120
7 Greenstreet Farm	-	TQ 766 117
8 Old Rectory	Rectory	TQ 761 130
9 Hill House	-	TQ 750 119
10 Sampsons	Groundilly	TQ 764 119
11 Squirrel Cottage	-	TQ 767 134
12 Old Shop Cottage	-	TQ 762 117
13 Adams	Adams	TQ 762 107
14 Pyes	Pyes	TQ 761 134
15 Hye House	-	TQ 756 117
16 Bynes	Normans / Kings	TQ 755 110
17 Crouchers	Crouches	TQ 761 113
18 Crowhurst Park	Holmes / Crowhurst Place	TQ 773 135
19 -	Brattles	TQ 759 117
20 -	-	TQ 759 117
21 -	Groundhill	TQ 761 117
22 -	-	TQ 760 117
23 -	Greenstreet	TQ 767 118
24 Park Farm	-	TQ 776 125
25 -	-	TQ 778 135
26 Stonebridge Farm	Swales	TQ 772 120
27 -	Bowership	TQ 761 130
28 -	Jaspers	TQ 765 120
29 Moorbank	Blackwell	TQ 759 136
30 OasthouseFarm	-	TQ 754 118
31 -	-	TQ 757 130
32 -	-	TQ 762 118
33 Powdermills	-	TQ 758 119
34 -	-	TQ 771 136
35 Oak Cottage	-	TQ 734 115
36 -	Cotthurst / Cottars	TQ 766 133
37 The Plough	-	TQ 758 117
38 -	Broadlands	TQ 741 123
39 -	Fordlands	TQ 73 11
40 -	Powdermills	TQ 75 11
41 -	Kings / Franks	TQ 75 11
42 -	Lidneys	TQ 75 11
43 -	Southbrook	TQ 75 11
44 -	The Barrens	TQ 75 10
45 -	Blackham & Collins	TQ 77 12
46 -	Cheesemans	TQ 76 11
47 -	-	TQ 74 11
48 Greenstreet Cottage	-	TQ 766 117
49 -	The Furnace and Forge	TQ 75 12

**CROWHURST - COURT LODGE [P12/1]**

Demesne of Crowhurst Manor.

**DETAILS OF PROPERTY**

<1841-1841+ Ho, bldgs + 243a. + wood. Described in tithe award as 243a excluding wood. [1]

**DETAILS OF BUILDINGS**

1627 Room in the manor house reserved for holding of the manorial courts and a little closet or study on the north side of the hall reserved for the use of Peter Farnden, who ran the iron works at Crowhurst. [2]

1662 Not located in Hearth Tax, unless 'Alice Fuller, widow, 5 flues' relates to this property. It could relate to Oasthouse Farm (P12/30). [9]

**LAND TAX ASSESSMENTS [5]**

1692 £45 Court Lodge  
 1702-1706 £26 Court Lodge + £7 Woodland  
 1715-1765 £63 Court Lodge + £40 Woodland + £12 Quitrents.  
 1770 £31:10 + £31:10 + £40 Woodland + £12 Quitrents  
 1775-1785 £30 + £30 + £40 Woodland + £12 Quitrents.  
 1790-1845 £60 Court Lodge + £40 Woodland + £12 Quitrents.

**DETAILS OF OWNERSHIP**

<1210-1211+ Pet Scotney He held 9.5 fees by service of standard bearer to the Count of Eu and Castle Ward at Hastings. [3]

<1245-1259 Walt Scotney Son of Peter. In 1245 he received a grant of free warren in Crowhurst. He was chief steward to Richard, Earl of Gloucester and was convicted of administering poison to the earl and his half-brother. For this he was executed in 1259 and his lands escheated to the Crown. [3]

1259 Dav Gormunvill He held the property for three months, probably as a Crown official. [3]

1259-1262 Edw Eldest son of the King and overlord of the Rape of Hastings. In 1262 he restored the property and the Rape to the King, for the benefit of Peter of Savoy, in exchange for other lands. [3,4]

1262-1268 Pet of Savoy Overlord of the Rape of Hastings. He died in 1268. [3]

1268-1305 John de Bretagne, Earl of Richmond and overlord of the Rape of Hastings. He had married Beatrice, daughter of Henry III. An unsuccessful claim was made on the property by Peter of Savoy's heirs in 1270, and in 1277, upon his return from the Crusades, the property was confirmed to John. In 1290, and again in 1295, the property was temporarily in the King's hands due to the Earl's neglect of his duties to the King, but both were short-lived. John died in 1305. [3,4]

1305-1334 John Bretagne, Earl of Richmond & Overlord of the Rape of Hastings. The rightful heir to the Earldom was Arthur, but he was in arms against England, so the Earldom reverted to Arthur's brother, John. His properties were forfeited for a while in 1326 when he sided with the King of France. He died in 1334. [3,4]

1334-1341 John Bretagne, Duke of Brittany, Earl of Richmond and Overlord of the Rape of Hastings. He was the nephew of John, being son of Arthur, Duke of Brittany. He died without legitimate issue in 1341. [4]

1342-1372 John of Gaunt He was granted the property when he was made Earl of Richmond by his father, the King, in 1342 when aged 3

1372-1381	John	de Montfort,	years. In 1362 he was created Duke of Lancaster. He resigned the Earldom of Richmond (and thus his overlordship of the Rape of Hastings and his ownership of Crowhurst) in 1372. [4]
1399-	Rlph	Neville,	Duke of Brittany. He had married Joan, half-sister of Richard II, and in 1372 was created Earl of Richmond and overlord of the Rape of Hastings. In 1381 the property was forfeited when John sided with France, but the demesne manors of the Rape were granted for the maintainance of Joan. [3,4]
1425-1428	John	Pelham	Earl of Westmorland. He was made Earl of Richmond by Henry IV in 1399, and with the Earldom went the Rape of Hastings and Crowhurst Manor. He died in 1425. [3,4]
1428-1439	Joan	Pelham	Illegitimate son of Sir John who, in 1412 was granted the reversion of the manor after the death of the Earl of Westmorland, which occurred in 1425. Upon the death of his father the property was granted to John's mother in dower [3]
1439-1466	John	Pelham, Kt.	Widow of Sir John and mother of John. She held in dower. [3]
1466-1466+		Pelham	He had initially been granted the property in 1425, but effectively only obtained possession in 1439 upon the death of his mother. In 1445 the Rape of Hastings (effectively in the King's hands since 1425, though the Pelhams had assumed that they held it) was obtained by Thomas Hoo and Sir John was forced to hold the manor (together with Bur-wash & Bivelham) in socage. In 1465 Sir John's right to the three manors was acknowledged and from this date they were held direct of the King. He died in 1466. [3]
<1503-1503	John	Pelham	Widow of Sir John, by whos will she held a life interest. [3]
1503-1516	Will	Pelham	Son of Sir John. He died without issue. [3]
1516-1516+	Thos	Pelham	Brother of John & son of Sir John. He to died without issue. [3]
<1560-1560	Will	Pelham	Brother of John & William and son of Sir John. He died holding the property in 1516. [3]
1560-1580	Nich	Pelham, Kt.	Second son of Thomas. [3]
1580-1585+	John	Pelham, Kt.	Son of William. He died seized of the manor in 1560. [3]
<1604-1624	Jdth	Pelham	He died holding the property in 1580.
1624-1654	Thos	Pelham, Bart.	Widow of Sir John. She held Crowhurst as part of her jointure and outlived their infant son, who died in 1585. [3]
1654-1669+	Thos	Pelham, Bart.	Brother of John & uncle of the deceased infant son. In 1591 he had obtained the overlordship of the Rape of Hastings and the two now once more descended together. He was created a baronet in 1611 and died in 1624. [3,4]
<1674-1674+	John	Pelham, Bart.	Overlord of the Rape of Hastings. He was son of Sir Thomas and was aged 27 yrs in 1624. He died in 1654 aged 57 yrs. [2,3,4]
<1704-1704+	Mrgt	Pelham	Overlord of the Rape of Hastings. Eldest son of Thomas by his first wife. He was confirmed to the title in 1669, but settled or conveyed the property soon after. From this date Crowhurst and the overlordship of the Rape descend separately. [3,4]
<1708-1756+	Nich	Pelham, Kt.	Second wife of Thomas Pelham, Esq. She was in 1674 holding the manor on behalf of her own son, Nicholas, the half-brother of Sir John. [3]
<1770-1786	Thos	Pelham	Son of Sir John by Margaret. By 1708 he had settled the property upon his own son, although Nicholas did not die until 1739. [3]
<1838-1838	John	Cresset-Pelham	Son of Sir Nicholas. [3]
	John	Cresset-Pelham	Son of Thomas. Between 1760 & 1765 John Pelham acquired Crowhurst Park from Jamas Pelham and from this date the Crowhurst Demesne (including this property) formed part of Crowhurst Park Estate (see P12/18). John died in 1786. [3,5]
	Hen	Cresset-Pelham	Son of Thomas & brother of John. He took the name Cresset, becoming Cresset-Pelham. [3]
	John	Cresset-Pelham	Son of Henry. He died un-married in 1838. [3]

1838-1841+	Thursley & Papillion	Henry's sisters, Frances (wife of Rev George Augustus Thursby) and Anne (wife of Col. Thomas Papillon) were his co-heirs. [1,3]
------------	-------------------------	---

#### DETAILS OF TENANCY

1408-1412+	John	Norbury	[4]
<1627-1627	Geo	Martin	[2]
1627-1627+	John	Fuller	Peter Farnden of Sedlescombe held this property by lease dated 1627, and he sublet to John Fuller of Crowhurst. A room within the manor house was reserved to the owner for holding the manorial courts, and in addition Peter Farnden reserved for his own use a little closet or study on the north side of the hall. [2]
<1692-1707	John	Fuller	In 1702 the poll tax returns show his 'adult' household as comprising himself + his wife. His farm labourers (William Fuller and Richard Burnet) were housed in Bowership (P12/27). John and Thomas Stunt occupied another house on the demesne, (location unknown - possibly part of Court Lodge) and in 1706 they were assessed in the land tax returns for half of Court Lodge. In 1702 the land tax on Stunt's part was paid by the owner. John Fuller died in 1707. [5,7,8]
<1715-1740+	John	Stunt	He had previously tenanted part of Court Lodge (see above) and now became tenant of the whole, except the woodland, which was in hand. [5]
<1743-1775	Hen	Byne	In 1743 he held Court Lodge Farm at an annual rent of £120. From 1745-1750 Woodland in hand, from 1755-1765 leased with the plainland. From <1770-1775+ half of the plainland & all the woodland was hed by the owner. [5,6]
<1785-1785+			Land Tax paid by the owner - possibly the farm was in hand. [5]
<1790-1790+	Will	Neeve	[5]
<1795-1825+	John	Pelham	He was owner-occupier of the land. [5]
<1830-1841+	Ben	Larkin.	[1,5]

#### SOURCES - Marked [ ] at end of each entry

1. ESRO TDE 19.
2. ESRO DUN 29/1 & 2.
3. VCH Sx Vol 9, pp 79-80
4. VCH Sx Vol 9, pp1-4.
5. ESRO Land Tax.
6. ESRO RAF 5/3. Pelham demesne rental of 1743.
7. ESRO Poll tax filed with Land Tax returns.
8. ESRO W/B15/36v. Administration.
9. ESRO XA5/2. Hearth tax returns.

**CROWHURST - THE FURNACE [P12/2]**

Wayside waste held of the manor of Crowhurst by lease dated 1721 granted by Thomas Pelham of Catsfield, lord of the manor.

**DETAILS OF PROPERTY**

<1721-1721+ Cot + 2r. Described in lease of 1721 as a cottage + 2r. part of waste of Crowhurst manor abutting:- W = highway, S = smith's shop, E = river. [1]

**DETAILS OF BUILDINGS****LAND TAX ASSESSMENTS**

Note:- From 1737 this property was assessed with The Powdermills (P12/40)

**DETAILS OF OWNERSHIP**

<1721-1721	Anne	Staley, widow	[1,2]
1721-1729	John	Staley, labourer	Of Hastings in 1721. He held of the lord by renewed lease for 21 years from 1721 at 5/- per annum. In 1724 he mortgaged the lease for £12 to James Philcox of Battle, leather cutter. He assigned the lease in 1729. [1,2,3]
1729-1730	Anne	Sargent, widow	When assigned in 1729 Anne Sargent was of Hastings. She acquired the property with James Philcox, leather worker of Battle, to whom the property had been mortgaged in 1724. The assignment may be a foreclosure. In 1730 Anne Sargent conveyed the remainder of the term of the lease to William Hammond of Battle. [1,3]
1730-1737+	Will	Hammond	Of Battle. He was owner of the nearby Powdermills, with which this property then descended (see P12/40). [1]

**DETAILS OF TENANCY**

<1721	Anne	Staley, widow	Mother of John Staley. [1]
<1743-1743+	Mrs	White, widow	She held at an annual rent of 5/-. [4]

**SOURCES Marked [ ] at the end of each entry**

1. HMAG SFX 10/1-7.
2. ESRO RAF 18.
3. ESRO AMS 5430/266B.
4. ESRO RAF 5/3. Pelham demesne rental of 1743.

**CROWHURST - ROYAL OAK COTTAGE [P12/3]**

Tenements of Crowhurst manor called Moones qr. 7/- (M56/38) and from the early/mid 17th century Bartletts qr. 5/2d (M56/5).

**DETAILS OF PROPERTY**

<1570-1608+	Ho + 37a.	In 1583 the court books refer to the property as 30a called Moones and in 1593 as 32a called Moones. [4]
<1666-1721	Ho + 55a.	Between 1608 and 1666 18a. of land called Bartletts (formerly part of Nashes (P12/4)) was merged with this property. Bartletts is referred to as a half-tenement. In 1685 Moones comprised a house, barn, brewhouse, + 32a land and the 18a called Bartletts comprised 5 different pieces of land of which one near Crowhurst Bridge (3a.2r) abutted lands of Thomas Colvill clerk (P12/15 or P12/U9); 2 others called Upper Bartletts and Lower Bartletts abut: the highway, and the fifth piece (4a) abuts Moones and the lands of Henry Weeks (P12/16). [4]
1721-1841+	MERGED	See P12/15

**DETAILS OF BUILDINGS**

1562	Tenement unrepaired in its thatching. [4]
1568	The barn is to be repaired. [4]
1662	Richard Duke was assessed at 2 flues [6]

**LAND TAX ASSESSMENTS [1]**

1702	£23	
1706	£21	
1715-1720	£22	MERGED See P12/15

**DETAILS OF OWNERSHIP**

<1570-1570	G	Avery	He surrendered the property in 1570. [4]
1570-1792	Lau	Amyott	He, with his wife Joan acquired the property in 1570 he was elected beadle for the tenement in 1578 (and was therefore resident in Crowhurst). A claim was made on the property by James Avery, grandson of Thomas Avery, in 1581, but this was later dropped. In 1592 Laurance died, his wife already being dead by this date. [4]
1592-1605	Lau	Amyott	Only son of Laurance and Joan. In 1593 he acquired licence to lease the property for 9 years and in 1599 obtained a mortgage from Gregory Relf. He sold the property to Gregory Relf in 1605. [4]
1605-1606	Greg	Relf	He died in 1606. [4]
1606-1608	Mary	Relf	Of Crowhurst at her death. She was daughter and heir of Gregory. She made her will on 31/10/1608 and died unmarried before 12/1/1609. [4,5]
<1666	Abr	Burton	[2]
<1666-1685	Thos	Burton, clerk	He died holding the property. [4]
1685-1687	John	Beeston, clerk	He held in the right of his wife, Anne, to whom Thomas Burton had willed Moones. They mortgaged the property in 1685 to Robert Lovelace of Ashburnham, gent, to whom they sold in 1687. (Bartletts was left to Sarah Burton, aged 13 in 1685, with custody granted to Robert Watts. By 1695 John and Anne Beeston owned this property too). [4]
1687-1708	Robt	Lovelace, gent	He died holding the property in 1708. [4]
1708-1721			Robert Lovelace, gent left the property to his only daughter and heir, Mary, wife of John Coney of Burwash, gent. They immediately surrendered the property in moieties to William, son of William Gibbs of Goudhurst, gent and to

1721-1743	Nich	Maynard, gent	Francis, son of Francis Godfrey of Westfield, gent, with conditions. In 1721 William Gibbs, then 15 years old, conveyed his moiety to Nicholas Maynard of Crowhurst, gent, the conveyance being confirmed in 1726 when he obtained his majority. Francis Godfrey conveyed his moiety out right to Nicholas Maynard in 1721. [4]
1743-1743+	Thos	Bristow, gent	Of Crowhurst when he obtained the property in 1721. He died holding the property in 1743. [1,4]
<1765-1775+	Edw	Maynard-Bristow	Heir of Nicholas Maynard. [1,4]
<1780-1790+	Mr	Chatfield-Turner	[1,2,4]
<1795-1830+	John	Fuller, Esq	[1]
<1835-1835+	P P	Fuller, Bart	[1]
<1840-1845+	PPF	Acland, Bart	[1]

#### DETAILS OF TENANCY

<1593-1593+			Tenanted, name of tenant unknown. [4]
<1666-1670+	Rich	Duke	(his name is deleted on the 1666/70 rentals). [2]
?	Rich	Jenner	(his name is added in the 1666/70 rentals) [2]
<1678-1678+	Walt	Harvey	[4]
<1685-1685+	Edw	Jenner	[4]
<1702-1702+	Thos	Russell	In 1702 the poll tax gave the 'adult' household as Thomas Russell and his wife [1,7]
<1706-1706+	Jas	Singleton	[1]
<1715-1717	Will	Reed	He died in 1717. His probate inventory survives <not yet checked>. [1,8]
<1720-1720+	Rich	Pocock	[1]
<1725-1725		MERGED	Land tax paid by the owner, Mr Maynard, who merged the property with Hye House. [1]

#### SOURCES marked []

1. ESRO Land tax returns. Crowhurst.
2. ESRO RAF (Unlisted - Crowhurst rentals).
3. ESRO TDE 19. Crowhurst tithe map and schedule.
4. ESRO RAF (Unlisted - Crowhurst court books).
5. ESRO W/A 12/318-143. Will of Mary Relf of Crowhurst, virgin.
6. ESRO XA5/2. Hearth tax.
7. ESRO Poll Tax - filed with Land Tax Returns.
8. ESRO W/INV 911. Inventory of William Reed.

**CROWHURST - NASHES (P12/4)**

Copyhold tenement of Crowhurst Manor called Nashes qr 11/10d <M56/39> and, until the early 17th century, another copyhold of Crowhurst Manor called Bartletts qr 5/2d <M56/5>.

**DETAILS OF PROPERTY**

<p>&lt;1556-1561 1561-1604+</p>	<p>Ho, Bn, Ktchn + 50a.</p>	<p>In court Book of 1556 described as one-and-a-half tenements (50a) called Nashes &amp; Bartletts [1] When sold in 1561 those parts called Chillhill Wishe and Kings Brook were seperately sold to the lord and merged into the demesne. [1]</p>
<p>&lt;1663 &lt;1663-1843+</p>	<p>Ho + 28a. MERGED</p>	<p>Between 1604 &amp; 1663 Bartletts was sold off (cf P12/U8) By 1663 the lands were tenanted with Hill House and the house was occupied by farm employees, being assessed in hearth tax with Hill House. (P12/9) [2,3]</p>

**DETAILS OF BUILDINGS**

<p>1554 1555 1561</p>	<p>Barn ruinous in 'tectura'. [1] Kitchen ruinous in timber. [1] The tenement in which Richard Martin (tenant) lives is to be repaired, Daniel Easton (owner) to make the windows, Richard Martin (tenant) to do the thatching. [1]</p>
<p>1562 1572 1576 1581</p>	<p>Tenement out of repair. [1] Tenement out of repair. [1] Tenement unrepaired in timber &amp; roof. [1] Tenement &amp; buildings on Nashes are pretty ruinous. [1]</p>

**DETAILS OF OWNERSHIP**

<p>&lt;1556-1561 1561-1597 1597-1618</p>	<p>John Westbourne. Dan Easton. Thos Easton</p>	<p>He was elected beadle for Nashes &amp; Bartletts in 1553 &amp; was granted licence to lease out the property for 26 yrs in 1556. He sold it in 1561. [1] Purchased the property 1561, elected beadle for it 1585, died in possession 1597 [1]. He lived in Crowhurst, his will describes him as 'Daniel Aneston of Crowhurst' and was made 11/4/1597, proved 5/5/1597 [ESRO W/A10/48-238] Youngest son &amp; heir of Daniel. He was granted a licence to cut wood on his tenement for 30 yrs in 1604, cost £11:10:0. He died 1618, being described in his will made 10/8/1615, proved 12/9/1618, as 'Thomas Easton of Crowhurst, Yeoman' [ESRO W/A16/199-180]. [1]</p>
<p>&lt;1663-1841</p>	<p>MERGED WITH HILL HOUSE</p>	<p>In 1663 Rich Alchorne owned Nashes and by that date it formed part of Hill House Farm (P12/9).</p>

**DETAILS OF TENANCY**

<p>&lt;1553-1556+</p>	<p>Rich Martin</p>	<p>He is mentioned as tenant in 1553 and then held by a new lease for 26 yrs from 1556. [1]</p>
<p>&lt;1572-1572+</p>	<p>Rich Iden</p>	<p>He was described as 'of Nashes' in 1572. [1]</p>
<p>&lt;1597-1597</p>	<p>Dan Easton</p>	<p>At his death the owner lived in Crowhurst (see above).</p>
<p>&lt;1618-1618</p>	<p>Thos Easton</p>	<p>At his death the owner lived in Crowhurst (see above).</p>
<p>&lt;1702-1702+</p>	<p>Jery Sanders + Will Cramp</p>	<p>The 1702 poll tax returns show Sanders and Cramp to have been occupying Nashes. They formed the entire adult household of the house and were presumably the paid farm workers of William Cramp of Hill House, who is listed above them in the return. Presumably the two William Cramp's were related. [4]</p>

## **SOURCES Marked []**

1. ESRO RAF unlisted. Crowhurst Court Books.
2. ESRO RAF unlisted. Crowhurst rentals.
3. ESRO TDE/19
4. ESRO Poll Tax filed with Land Tax Returns.

**CROWHURST - BLACKLANDS (P12/5)**

Copyhold of crowhurst manor called Blackwell qr 14/-, late 9/-. <M56/11>

**DETAILS OF PROPERTY**

<p>&lt;1555-1587 1587-1841+</p>	<p>Ho, bldgs + c46a. Ho, bldgs + c36a.</p>	<p>[1,2] In 1587 10a of land were sold to form P12/29 [1]. Rental of 1670 calls the property a messuage, barn + 28a [2], whilst court book of 1713 calls it a messuage, oasthouse, barn + 28a [1]. Tithe map of 1841 gives property as a house, buildings + 36a.2r.15p. [3].</p>
-------------------------------------	--	--

**DETAILS OF BUILDINGS**

<p>1555 1562 1568 1589 1662</p>	<p>Barn is ruinous in texture &lt;mended&gt;. [1] Tenement out of repair in its thatching. [1] Tenement out of repair in its timber and thatching. [1] Reference to a shop and a small building adjoining between the barn and shop. [1] Not located in 1662 Hearth Tax Returns.</p>
---	--

**LAND TAX ASSESSMENTS [4]**

<p>1692 1702 1706-1725 1730-1845</p>	<p>£12 £11 £12 £11</p>
--	------------------------------------

**DETAILS OF OWNERSHIP**

<p>&lt;1552-1552 1552-1597</p>	<p>Will Salmon John Salmon</p>	<p>He died holding the property. [1] Youngest son &amp; hr of William. He surrendered the property to self + wife Elizabeth in 1556, was elected beadle 1587 &amp; died 1597 [1]. He is described as 'of Crowhurst, Yeoman' in his will made 27/6/1597, proved 15/9/1597 [ESRO W/A10/74-245] His widow, Elizabeth, was also 'of Crowhurst' when she made her will 10/2/1609, proved 3/5/1609 [ESRO W/A12/351-154].</p>
<p>1597-1619</p>	<p>Will Salmon</p>	<p>Son &amp; heir of John. He surrendered the property to self &amp; Mary Holbeam (his intended wife) in 1602 [1]. He was described as 'of Crowhurst' in his will made 24/5/1619, proved 6/7/1619 [ESRO W/A17/19-13].</p>
<p>? &lt;1666-1676</p>	<p>John Salmon John Reeve</p>	<p>He died holding the property. [1] Husband of Mercy, daughter &amp; heir of John Salmon. They sold the property. [1]</p>
<p>1676-1685</p>	<p>John Cramp</p>	<p>When he purchased the property he was of Hollington. He surrendered it to the use of his will 1684 &amp; died 1685. [1]</p>
<p>1685-1713</p>	<p>Mary Cramp, widow</p>	<p>Wife of John. When she was admitted she was of Castle parish, Hastings. She later married ___ Cruttenden, but was again a widow when she died 1713. Her heir was her youngest son, John Cramp, who immediately sold it [1]</p>
<p>1713-1731</p>	<p>John Crumden</p>	<p>He was of Crowhurst when he purchased the property, but in 1721 he received a licence to lease it for 7 + 4 years. He died 1731. [1]</p>
<p>1731-1765+</p>	<p>Thos Crunden</p>	<p>Son &amp; heir of John. He was of Guestling when he inherited. [1,4]</p>
<p>&lt;1770-1775+</p>	<p>Vsti Crunden, widow</p>	<p>Vashti was the widow of Thomas. [4]</p>
<p>&lt;1780-1785+</p>	<p>Will Brook</p>	<p>[4]</p>
<p>&lt;1790-1825+</p>	<p>Mr Brook</p>	<p>[4]</p>
<p>&lt;1830-1843+</p>	<p>Ben Lingham</p>	<p>[2,3,4]</p>

**DETAILS OF TENANCY**

<1552-1552	Will	Salmon	Owner occupier. [1]
1552-1597	John	Salmon	Owner occupier. [1]
1597-1619	Will	Salmon	Owner occupier. [1]
?	John	Salmon	Owner occupier. [1]
<1666-1676	John	Reeve	Owner occupier. [1]
1685			Tenanted, but name of tenant not known. [1]
<1692-1692+	Geo	Cotten	[4]
<1702-1702+	Will	Cramp	Of Hill House in 1702. He was presumably a relative of the owner, Mary Cramp, Widow. The 1702 Poll Tax returns give no obvious occupier of this house, which may have been vacant at that date. [4,5]
<1706-1706+	Jos	Collins	[4]
1713-1721	John	Crumden	Owner occupier. [1,4]
1721-1721+	Rich	Alcock.	[1]
<1730-1734	John	Collins	He died 1634. His probate inventory survives <not yet checked> [4,6]
<1736-1740+	John	Stunt	[4]
<1745-1765+	Thos	Crunden	Owner occupier. [4]
<1770-1775+	Vsti	Crunden	Owner occupier. [4]
<1780-1780+	Will	Brook	Owner occupier. [4]
<1785-1785+	Rich	Cossum	[4]
<1795-1825+	Ben	Lingham	He became the owner. [4]
<1830-1830+	T	Dengate	[4]
<1835-1835+	Dan	White	[4]
<1840-1843+	Rich	Christian	[3,4]

#### **SOURCES marked []**

1. ESRO RAF Unlisted. Crowhurst court books.
2. ESRO RAF Unlisted. Crowhurst rentals.
3. ESRO TDE/19.
4. ESRO Land Tax Returns.
5. ESRO Poll Tax, filed with Land Tax Returns.
6. ESRO W/INV 2548 & 2548A Inventory of John Collins.

**CROWHURST - STONEBRIDGE COTTAGE [P12/6]**

Late property of Crowhurst church. Called Crouches Garden, later called Stonehouse.

**DETAILS OF PROPERTY**

<1639-1643+	Garden	In deed of 1639 described as a garden called Crouches garden and another garden (2r.) late property of Crowhurst church. Abutments:- E = land called Soles, S = way to Soles, N,E = highway, W,S = highway to Alam Cross [1]. Same description given in 1643 [1].
<1685-1723+	Ho + garden	In deed of 1685 described as a garden with a messuage thereupon erected, late in occupation of Richard Venner [1]. Same description in subsequent deed to 1723 [1].

**DETAILS OF BUILDINGS**

1643-1685	Deeds show house to have been built between 1643 and 1685 <it was later rebuilt>. In 1662 the entry 'Anne Fenner, widow, 2 flues' may relate to this property. [1,5]
1705	Inventory of Jacob Taylor lists following household goods:- Bedstead, featherbed, 2 feather bolsters, 1 blanket, 1 coverlet. Total = £1/10/00d. One cupboard, 1 old bunting hutch, 3 barrels, 2 iron pots, 1 brass skillet, pair of brandirons, 1 fry pan, 1 table, 3 stools, 3 old chests, some old pewter, 1 old tub. Total = £1/00/00d. [1]

**LAND TAX ASSESSMENTS [3]**

1692-1706	£1
1715	£0
1750-1845	£1 caled 'Stonehouse' from 1750.

**DETAILS OF OWNERSHIP**

<1639-1639	Rich Flasher	He sold the property. [1]
1639-1643	Sam Cramp	He sold the property in 1643. [1]
1643-1643+	Thos Venner	Senior and junior. [1]
<1685-1685	Rich Venner	He sold the property. [1]
1685-1705	Jac Taylor	In 1702 the poll tax returns give Jacob's 'adult' household as himself + Jacob Taylor, junior (probably his son). Jacob senior died holding the property in 1705. [1,4]
1706-1719	John Taylor	He was heir of Jacob and died holding the property in c1719. His executors sold in 1719. [1,4]
1719-1723	Will Bolton, gent	He sold in 1723. [1]
1723-1841+	CROWHURST PARK ESTATE	In 1723 James Pelham Esq acquired the property and it then descended as part of Crowhurst Park Estate. [1]

**DETAILS OF TENANCY**

<1685-1685	Rich Venner	Owner occupier. [1]
<1692-1705	Jac Taylor	Owner occupier. He died in 1705. Inventory survives value £68/15/00d. House appears to be of two rooms, but not specified. Trade equipment included 3 axes, 1 handbill, 1 sledge, 1 saw, 1 vice, 3 tites. He was owned £53/15/00d in debts. [1,3]
1706-1713	John Taylor	Owner occupier. He died in 1713. Inventory survives <but not checked> [1,2]
1713-1715+	Taylor, widow.	[3]
<1723-1723+	Step Caseford & John Colegate	[1]
<1750-1760+	Thos Pilcher	[3]
<1780-1780+	Will Stonham	[3]
<1835-1835+	Jas White	[3]

<1840-1840+ Geo White [3]

**SOURCES** Marked  at the end of each entry

1. ESRO RAF \*/3,5,7,10,11,
2. ESRO W/INV 418.
3. ESRO Land Tax Returns.
4. ESRO Poll Tax - filed with Land Tax Returns.
5. ESRO XA5/2. Hearth tax returns.

**CROWHURST - GREENSTREET FARMHOUSE [P12/7]**

Wayside cottage held of the Rape of Hastings.

**DETAILS OF PROPERTY**

<1717-1788+	Cot + 30p.	Described as a cottage in a renta of 1717. [2] Map and schedule of 1788 gives property as a cottage + 30p. at Greenstreet. [1]
<1815-1845+	Ho, bn + 63a	Between 1810 & 1815 63a of and called Swineham, late part of Adams Farm (P12/13) were put to this cottage to form Swineham Farm. [3]

**DETAILS OF BUILDINGS****LAND TAX ASSESSMENTS**

1736-1800	£1
1815-1830+	£18

**DETAILS OF OWNERSHIP**

<1717-1717+	Edw	Britten	He had previously hed this property @ 6d pa, but in 1717 the new rent was given @ 5/-. [2]
<1765-1790+	Jess	Britten, Farmer	Of Crowhurst in 1788. He held by 20 year lease of the lord of Hastings Rape dated 1786 at 5/- per annum. [1,3]
<1800-1800+	Thos	Button	[3]
<1820-1830+	CROWHURST PARK ESTATE Acquired by J Pelham and merged into Crowhurst Park Estate. [3]		

**DETAILS OF TENANCY**

<1736-1736+	Thos	Everenden	[3]
<1740-1765+	John	Godsmith	[3]
<1780-1780+	John	Beeching	[3]
<1785-1788+	Jas	Miller	[1,3]
<1800-1800+	Thos	Button	Owner occupier. [3]
<1815-1820+	Ben	Waters	[3]
<1825-1825+	Thos	Hollands	[3]
<1830-1830+	Will	Brook	[3]

**SOURCES** Marked [ ] at the end of each entry

1. ESRO CHI/18/1 & 17.
2. ESRO AMS 5735/53. Wayside cottage rents.
3. ESRO and Tax Returns.

**CROWHURST - THE OLD RECTORY [P12/8]**

Rectorial glebe. In c1536 properties belonging to the New Priory of Hastings included the new rents of the parsonage of Crowhurst by an exchange of John Pelham. Rental of that date reads as follows:- Andrew Hodge 2/10d?, John Jannings 3/8d?, William Taylor 4d?, the priory of Combwell 2/6d?, Total 31/10d?. [3]

**DETAILS OF PROPERTY**

<1635-1841+ Ho + 25a. Described in glebe terrier of 1635 as a dwelling, granary, barn, orchard, garden, close + 1a.1r. abutting S = lane to Crowhurst Church; N,E = Copyhold of Marmaduke Burton clerk, now parson of Crowhurst (P12/27). Also 18a. (including 4a. wood) abutting N,W = lane as above; SE + S = copyhold as above (P12/27); S = Demesne of Pelham + waste called Strake & Butfield. Also 1 detached parcel of brook or wetland abutting N = Forewood; S = Stream; E = demesne of Pelham; W = brook of his (ie Pelham) [2]. Tithe map of 1841 gives property as a house + 25a. [1]

**DETAILS OF BUILDINGS****LAND TAX ASSESSMENTS [5]**

1692 £40.  
1702-1715 £20.  
1720-1845 £18.

**OWNERSHIP OF THE ADVOWSON [4]**

12TH C <1200-1237+	Walt `de Scotney Hastings Priory & The Lords of Crowhurst	Lord of the manor.  The advowson was granted to Hastings Priory by Walter de Scotney in the late 12th century, and was still held by them in 1237, though the lord of Crowhurst and the Chapter of Hastings Priory were to act in common regarding choosing of priests. By the late 13th century the priory's interest comprised a pension of 4 marks + the advowson of the rectory.
<1300-1547	Hastings Priory & Hastings College	By the late 13th century Crowhurst church had become a prebend of the Collegiate church of Saint Mary's in the Castle, and was worth £4:06:08d. This was presumably achieved by the lords of Crowhurst manor granting their remaining rights in the church to Hastings College. In 1547 the college with the prebend of Crowhurst (then worth £10) was granted to Sir Anthony Browne. In 1534/5 the priory's rent of farm from Crowhurst was £1:01:00 called Nede rent. They then still held the advowson of the rectory. The advowson of the rectory (held by Hastings priory) became the property of the lords of the manor at the dissolution.
1547-1547+	Browne family of Battle Abbey & Pelham family, lords of Crowhurst.	
<1636-1840+	Pelham family, lords of Crowhurst (see P12/1)	

**DETAILS OF OWNERSHIP**

<1635-1635+	Marm Burton, clerk	Marmaduke Burton was parson of Crowhurst. [2]
<1780-1800+	Hen Harcourt, clerk	[5]
<1830-1845+	Chas Harding, clerk	The Rev. Sir Charles Harding. [1,5]

**DETAILS OF TENANCY**

<1635-1635+	Marm	Burton, clerk	[2]
<1692-1705	Math	Wing	In 1702 Mathew's 'adult' household was given in the poll tax as himself, his wife + Miss Anne Wing. Mathew died in 1705. [5,6,7]
<1706-1730+	Pet	Pickering, clerk	[5]
<1736-1760+	Mr	Saxby, clerk	Also spelt Sorsbie. [5]
<1765-1775+	Hen	Harcourt, clerk	[5]
<1780-1780+	Rich	Constable, clerk	[5]
<1785-1785+	Will	Delves, clerk	[5]
<1790-1800+	Hen	Harcourt, clerk	Owner occupier. [5]
<1805-1825+	Chas	Harding, clerk	[5]
<1830-1845+	HI	Rush, Rev	[1,5]

**SOURCES** Marked [ ] at the end of each entry

1. ESRO TDE/19.
2. ESRO XA24/2 No. 8.
3. PRO SC12/15/55.
4. VCH Sussex Vol.9 p. 81.
5. ESRO Land tax returns (Crowhurst).
6. ESRO Poll Tax, filed with Land Tax Returns.
7. ESRO W/A46/93. Will of Mathew Wing.

**CROWHURST - HILL HOUSE [P12/9]**

Tenement of Crowhurst manor called Beards. M56/7

**DETAILS OF PROPERTY**

<1580-1580+	Ho + 30a.	In 1580 property was called half-a-tenement [6]. In 1582 three rods of land in a brook adjoining Lord Dacres land (Buckholt) was disputed between this and the tenement called Weeds [6].
<1670-1790+	2 Hos bldgs + 124a.	Described in 1670 and 1763 rentals as a house + *a called Nashes + House and 30a called Beards + 22a. called Bennets + 20a. freehold called Flecham als Burcham als Uckham + freehold called Greenstreet [1]. In 1714 Beards was described in court book as a messuage and barn. [6]
<1795-1841+	Hos, bldgs + c285a.	Lease of 1817 describes the property as houses, barns, stables, buildings + 124a called Beards, Nashes and Bennets + barn + 110a called Fourdland <ex demense of Buckholt manor> + house and 37a. Total = 279a.2r.5p. <added in a later hand>. All in Catsfield and Crowhurst. This = the entire Hill House Estate by this date merged as one farm. [3] Tithe map of 1841 gives farm as comprising a house and barn, cottage and barn, another cottage and barn + 250a. in Crowhurst + 40a in Catsfield. [4]

**DETAILS OF BUILDINGS**

1561	Tenement unrepaired. [6]
1569	Barn out of repair. [6]
1576	Messuage called Beards unrepaired. [6]
1662	Richard Alchorne assessed at 12 flues in hearth tax. This includes Nashes (P12/4) [2]
1688	Licence granted to Elizabeth Alchorne widow to carry away timber from an old building called a Fothering House standing on the premises. [6]

**LAND TAX ASSESSMENTS [5]**

1692	£45
1702	£39 land + £9 Burksham.
1706	£38 land + £9 Burkhams.
1715	£37 land + £8 Uckhams.
1720-1790	£48 (above two entries merged).
1795-1845	£66 Fordlands merged with this property.

**DETAILS OF OWNERSHIP**

<1561-1580	Rich	Ellis	He sold the property in 1580. [6]
1580-1596	Robt	Goldsmith	He sold the property in 1596. [6]
1596-1606+	Will	Hicks	[6]
<1662-1686	Rich	Alchorne, gent	He made settlement of the property on self and wife Elizabeth in 1663 and died in 1687. According to his will his heir was his sister Ann, wife of Richard Hayward, gent, who would inherit after the death of his wife Elizabeth. [1,2,6]
1687-1714+	Eliz	Alchorne, widow	She was granted licence to lease the property for 7 years in 1688 and was still alive in 1714, in which year George Hayward (son of Richard Hayward and Ann, the sister and heir of Richard Alchorne) surrendered his reversion to the property to Ralph Norton, gent and his wife Ann. [5,6]
<1725-1725+	Rlph	Norton	[1,5]
<1755-1770+	Thos	Owen, Esq	He held in the right of his wife, Katherine daughter of Ralph Norton. [1.5]
<1775-1795+	Kath	Owen	Widow of Thomas. [1,5]
<1800-1845+	Chas	Coppard	[1,4,5]

## DETAILS OF TENANCY

<1592-1592+	And	Cheeseman	[6]
<1662-1687	Rich	Alchorne, gent	Owner occupier. [2,6]
<1688-1688+			Tenanted - name not known. [6]
<1692-1692+	Robt	Everenden	[5]
<1702-1702+	Will	Cramp	In 1702 the poll tax returns give William's 'adult' household as comprising himself + his wife + 1 child. He had farm workers housed within Nashes Farmhouse, which by this date formed part of this farm [5,7]
<1706-1725+	Rlph	Norton	Owner occupier. [5]
<1730-1740+	Will	Fuller	[5]
<1745-1790+	Jess	Britten	[5]
<1795-1805+	John	Coppard	[5]
<1810-1810+	Chas	Coppard	Owner occupier or in hand.[5]
<1815-1815+	Mr	Penfold	[5]
<1820-1820+	Rich	Winch	[5]
<1825-1830+	Robt	Sellens	[5]
<1835-1845+	John	Sellens	[4,5]

## SOURCES Marked [ ] at the end of each entry

1. ESRO RAF Unlisted. Crowhurst manorial rentals.
2. ESRO XA5/2. Hearth tax.
3. ESRO RAF 23/5.
4. ESRO TDE/19. Crowhurst tithes and TDE/13 Catsfield tithes.
5. ESRO Land tax returns (Crowhurst).
6. ESRO RAF Unlisted Crowhurst court records.
7. ESRO Poll Tax - filed with Land Tax Returns.

**CROWHURST - SAMPSONS (P12/10)**

Copyhold of Crowhurst manor called Groundily qr. 8/11d (M56/29).

**DETAILS OF PROPERTY**

<1559-1696	Ho, bn + 43a	[1,2,4]
1696-1765+	Ho, bn + c.70a.	In 1696 (ct bk of 1698) lands called Cheesmans were merged with this farm. [1]. Map of 1696 shows a house, barn + 43a.3r. called Groundily + 29 acres called Cheesmans. Total 69a.3r. [4].
<1780-1841+	Ho, bn + c90a.	Between 1775 & 1780 Jaspers (P12/28) was merged with this farm [5]. Tithe map gives property as a house, buildings + 89a.2r.33p. Includes a tenement called Jaspers. [3]

**DETAILS OF BUILDINGS**

1665 Nic Tilden assessed @ 3 flues for this house [7]

**LAND TAX ASSESSMENTS [5]**

1702-1706	£19
1715-1736	£21.
1740-1750	£20.
1755-1770	£19.
1775	£18.
1780	£28. Includes Jaspers (P12/28).
1785-1840	£24.

**DETAILS OF OWNERSHIP**

<1557	John Hunt.	[1]
<1557-1557	Will Yeilding, cooper.	Described as of Crowhurst in his will made 17/11/1557, proved 9/12/1557. Death presented in court 1559. [1]
1557-1569	Jula Yeilding, widow.	Julianna was widow of William Yeilding, she died holding the property. [1]
1569-1609	Thos Yeilding.	Son of William and Julianna. Granted licence to lease for 10 years in 1600 and licence to cut wood for 30 years in 1604 [1]. He was of Crowhurst, yeoman when he made his will 7/4/1607, proved 6/8/1609 [ESRO W/A12/374-163].
<1663-1663	John Yeilding, gent.	Died 1663. [1]
1663-1673	Anne Yeilding.	She was the daughter of John and was 16 years of age when she inherited in 1664. Her guardian was her uncle, T Argles. She married Thomas Pooke, gent of Salehurst before 1666 and they sold the property in 1673. [1]
1673-1676	Fran Hicks, yeoman.	Francis Hicks of Salehurst, yeoman, purchased the property in 1673 and died in 1676. [1]
1676-1721	Eliz Sampson.	Elizabeth Hicks was daughter and heir of Francis Hicks and was aged 2.5 years in 1676. She later (probably in 1695, but by 1696) married Richard Sampson of Ninfield and he died in 1716, his wife in 1721. [1,4]
1721-1775+	Rich Sampson.	Son of Richard and Elizabeth. [1,5]
<1780-1795+	John Tilden	[5]
<1800-1810+	John Tilden-Sampson Esq	[5]
<1815-1825+	Rich King	[5]
<1830-1845+	Rich Sampson-King	[5]

**DETAILS OF TENANCY**

1600		Tenanted. Name of tenant not known. [1]
<1666-1666+	Nich Tilden. [1]	
1667-1692+		Tenanted. Name of tenant not known. [1]
<1702-1702+	Rich Fairway	The 1702 poll tax gives Richard's adult household as himself +

			his wife. [5,6]
<1706-1715+	Thos	Walker	[5]
<1720-1740+	Thos	Smith	[5]
<1745-1765+	Rich	Sampson	Owner occupier. [5]
<1770-1785+	John	Waters	[5]
<1790-1795+	Ben	Waters	[5]
<1800-1810+	John	Tilden-Sampson Esq	Owner occupier. [5]
<1815-1825+	Rich	King	Owner occupier. [5]
<1830-1830+	Thos	Reeves	[5]
<1835-1835+	Mrs	Reeves	[5]
<1840-1845+	Thos	Reeves	[5]

## PRINCIPAL SOURCES

1. ESRO RAF Unlisted - Crowhurst court books.
2. ESRO RAF Unlisted - Crowhurst rentals.
3. ESRO TDE 19.
4. ESRO SAM 123. Map of 1696.
5. ESRO Land tax returns (Crowhurst).
6. ESRO Poll Tax - filed with land tax returns.
7. ESRO XA5/2. Hearth Tax Returns.

**CROWHURST - SQUIRREL COTTAGE (P12/11)**

Copyhold of Crowhurst manor called Backlesham als Becketsham qr. 4/4d (M56/3).

**DETAILS OF PROPERTY**

<1559-1765+	Ho + 19a.	Described in Court Book in 1559 as a 1/2 tenement [1], and in rental of 1670 as a messuage + 19a [2]. Court Book of 1716 calls the property a messuage + 14a + 2 pieces (5a): total 19a. [1]
<1775-1841+	MERGED	By 1775 the property was merged into Crowhurst Park Estate (see P12/18).

**DETAILS OF BUILDINGS**

1592	Barn to be repaired or rebuilt from new. [1]
1662	Rich Weeks assessed 2 flues in hearth tax; Richard & William Weeks assessed 3 flues. One of these two relate to this property [5]

**LAND TAX ASSESSMENT [4]**

1692	£14 (Includes P12/34) + for stock.
1702-1706	£13 (Includes P12/34) + £40 for stock.
1715	£6.
1720-1740	£7.
1745-1750	£8.
1755-1770	£9.
1775-1845	£6.

**DETAILS OF OWNERSHIP**

<1555-1559	Hump Sickle.	He was elected Beadle in 1555 and died in 1559. [1] He is described as of Crowhurst in his will made 27/2/1559, proved 12/4/1559. [ESRO W/A4/246]
1559-1592+	Laur Sickle.	Youngest son of Humphery. He was elected beadle in 1592. [1] He is described as of Crowhurst, yeoman in his will made 21/6/1613, proved 15/11/1613. [ESRO W/A14/151-24]
<1662-1662	Hump Sickle.	He sold the property in 1662. [1]
1662-1670+	Robt Boreman.	He purchased the property in 1662 and settled it on self for life with remainder to William Boreman his son. [1]
<1679-1679	Will Boreman.	Son and heir of Robert. He conveyed the property in 1679. [1]
1679-1716	Robt Boreman, tanner	Described as of Crowhurst in 1679 and as of Crowhurst, tanner, in 1704, in 1685 he settled the property on self + intended wife, Anne Philcox of Battle, spinster. He died in 1716. [1]
1716-1741	Mary Weeks.	Mary Leader, granddaughter of Robert Boreman and second daughter of Elizabeth Leader inherited in 1716, aged 18 years. She later married William Weeks and they received licence to lease the property in 1722. She died in 1741. [1]
1741-1741+	Mary Weeks.	Daughter and heir of Mary and William Weeks. [1]
<1755-1765+	Will Sanders.	[1,4]
<1775-1780+	CROWHURST PARK ESTATE	Merged into Crowhurst Park Estate [4]

**DETAILS OF TENANCY**

1555-1613+		Probably in owner occupation. [1]
<1666-1670+	Rich Weeks.	[1]
<1692-1706+	Robt Boreman, tanner	He paid land tax for this property + adjacent Chilhill (P12/34) and was assessed for stock at his tannery. In 1702 the poll tax shows his 'adult' household to have comprised himself + his wife. Chilhill was occupied by Widow Leader. [4,3]
<1715-1715+	Will Boreman	[4]

<1720-1720+	Gdmn Rankes	Goodman. [4]
<1722-1722+	Mr Eldridge.	[1]
<1725-1765+	Edwd Gringo.	[4]
<1770-1770+	John Morris	[4]
<1775-1835		Probably in owner occupation of the Pelhams of Crowhurst Park (P12/18). [4]
<1840-1840+	John Cresset-Pelham	Owner occupier. [4]
<1845-1845+	Thos Papillion Esq	Owner occupier. [4]

#### **SOURCES marked []**

1. ESRO RAF Unlisted - Crowhurst court books.
2. ESRO RAF Unlisted - Crowhurst rentals.
3. ESRO Poll Tax - filed with Land Tax Returns.
4. ESRO ELT and LT.
5. ESRO XA5/2. Hearth Tax Returns.

## CROWHURST - OLD SHOP COTTAGE [P12/12]

Wayside cottage held of the overlord of Hastings Rape.

### DETAILS OF PROPERTY

<1696-1788+ Cot + plot.

Shown on map of 1696 as a cottage on a wayside plot (at this date there was another cottage to the north-east) [2]. Rental of 1717 describes the property as a cottage and waste at 3/- per annum [3]. Map and schedule of 1788 gives cottage and adjacent plot, the latter now vacant [1].

### DETAILS OF BUILDINGS

### DETAILS OF OWNERSHIP

<1696-1696+ Rich Sampson

Also owned Sampsons Farm. [2]

<1717-1717+ John Wells?

Is this infact the tenant, as the owenr should have been Mr Sampson at this date. [3]

<1788-1788+ John Tilden, gent

Also owned Sampsons Farm. [1]

### DETAILS OF TENANCY

<1717-1717+ John Wells?

[3]

### SOURCES

1. ESRO CHI/18/1 & 17. T.176.
2. ESRO SAM 123. Map of 1696.
3. ESRO AMS 5735/53 Rental of wayside cottages.

**CROWHURST - ADAMS (P12/13)**

Freehold of Crowhurst manor called Adams and Swynham qr. 23/5d. (M56/1)

**DETAILS OF PROPERTY**

<1578-1597	Ho + 137a.	Described in the court books as 60 acres called Adams + 60 acres called Swynham, being 3 tenements. The accurate acreage was infact 137 a. [1]
1597-1810+	Ho, 2 bns + 136a.	In 1597 a small detached part of the property was sold, leaving 136a. [1]. In 1666 the property was described as three manorial tenements and in the rentals of 1670 and 1765 as a house, 2 barns + 136a [2].
<1815-1843+	Ho + c79a.	2 acres of land sold off, as too the entire tenement of Swynham. This is recorded in the court books in 1838 but the land tax returns show the sale to have occured between 1810 and 1815 [1,4]. In 1841 the farm comprised a house, buildings + 78a.2r.29p. [3].

**DETAILS OF BUILDINGS**

1662 Thos Coleman assessed for this property at 4 flues. [6]

**LAND TAX ASSESSMENTS [4]**

1692-1715	£50.
1720-1760	£48.
1765	£43.
1770	£53.
1775-1810	£48.
1815-1845	£29 Part sold off see P12/7.

**DETAILS OF OWNERSHIP**

<1555-1578	John	Wildgoose, gent.	He sold the property in 1578. [1]
1578-1597+	Thos	Elphick.	[1]
<1660-1664	John	Martin.	Iron-merchant of Crowhurst. He was in partnership with John Atkins, Iron-merchant, and they were made bankrupt in December 1660. A case was brought by the debtors against Ben Scarlet, who was accused of collecting all the debts for himself. The debts were against bonds raised by Martin and Atkins in the 1650s. John Martin died holding the property and devised them to John Backe gent and John Atkins, his sons-in-law. [1,5,11]
1664-1678+	John John	Backe & Atkins	In his will, John Atkins of The Grove, St. Leonards, gent left his share of the property to his three daughters, namely Mary wife of John Lunsford, Anne Atkins and Elizabeth Atkins. [1,2,4,5]
<1716-1716+	Robt	Bennet.	[1]
?	Jthn	Stevens.	[2]
<1755-1805+	Rev.	Smelt.	He held in the right of his wife, daughter of Jonathan Stevens. [1,4]
<1810-1815+	Mr	Penfold	[4]
<1820-1820+	Mr	Goring	[4]
<1825-1845+	Geo	Hoper, Esq.	[1,3,4]

**DETAILS OF TENANCY**

<1592-1605 Thos Brook. He is described in his will made 26/7/1605 proved 12/8/1605

			as of Crowhurst. [1,7]
<1662-1662+	Thos	Coleman.	[2]
<1670-1670+	Mr	Barker.	[2]
<1692-1692+	John	Blackman	[4]
<1702-1702+	John	Vallance	In 1702 the poll tax lists his 'adult' household as comprising himself + Abraham Easton. [4,8]
<1706-1706+	Thos	Avery	[4]
<1715-1717	Will	Smith.	He died in 1717. His probate inventory survives <not yet checked> [4,9]
1717-1730+	John	Smith	[4]
<1736-1750	Will	Smith	He died in 1750. His probate inventory survives <not yet checked> [4,10]
1750-1755+	Mrs	Smith	[4]
<1760-1760+	Will	Tyler	[4]
<1765-1770+	Fran	Morris	[4]
<1775-1780+	Edw	Metcalfe	[4]
<1785-1805+	Jerm	Skinner	[4]
<1810-1810+	Jas	Craft	[4]
<1815-1841+	Will	Wood.	[3,4]

### SOURCES.

1. ESRO RAF Unlisted - Crowhurst court books.
2. ESRO RAF Unlisted - rentals.
3. ESRO TDE 19.
4. ESRO ELT and LT.
5. ESRO SAS/H293.
6. ESRO XA5/2.
7. ESRO W/A12/90-52
8. ESRO Poll Tax - filed with Land Tax Returns.
9. ESRO W/Inv 846. William Smith, died 1716/17.
10. ESRO W/Inv 3021. William Smith, died 1750.
11. ESRO ASH L8.

**CROWHURST - PYES (P12/14)**

Copyhold of Crowhurst manor called Pyes qr. 14/5d (M56/41).

**DETAILS OF PROPERTY**

<1562-1683	Ho, bn + c60a.	Described in court books in 1562 & 1593 as one-and-a-half tenements (48a) [1], and in rental of 1670 as a messuage, barn + 60a land [2]
1683-1841	Ho, bn + c58a.	In 1683 2a of freshmarsh, pt of Pyes, was sold to the lord of the manor [1] In the tithe map of 1841 the property is shown as a house, buildings + 51a.0r.29p of plainland. Woodland then in hand. [3]

**DETAILS OF BUILDINGS**

1662 Pyes assessed @ 6 flues.

**LAND TAX ASSESSMENTS [4]**

1692-1702	£16.
1706	£13
1715-1736+	£18.
1740-1770	£19.
1775-1840	£18.

**DETAILS OF OWNERSHIP**

<1553	—	Pye.	[1]
<1553	—	Swaine.	[1]
1553-1562	Rich	Weeks	[1]
1562-1593	Edw	Weeks.	Son of Richard. Was Beadle for the tenement in 1588 and died in 1593 [1]. He is described as 'of Crowhurst, yeoman', in his will made 19/8/1593, proved 10/10/1593 [ESRO W/A9/206-183].
1593-1601+	Joan	Weeks.	Daughter of Edward Weeks and wife of John Weeks. She obtained a licence to lease the property for 7 years in 1595 and for 13 years in 1601 [1] but was described as 'of crow-hurst' in her will made 12/2/1596, proved 4/5/1596 [ESRO W/A9/382-218].
<1660-1662	John	Martin, junior.	He obtained licence to lease the property for 7 years in 1660 and in 1661 appointed Richard Kilburn, John Backe and John Purfield as trustees to a bond made in association with his father, George Martin, to Thomas Russell of Ewhurst for £300 + interest, to Thomas Sharp for £150 + interest, to Thomas Sare for £100 + interest, to Samuel Stone for £100 + interest, to Richard Mills for £50 + interest and to John Martin of Reigate Surrey for £250 + interest. Total £950 + interest. The trustees have the power to sell if debts not paid. Martin sold the property in 1662 [1]
1662-1664	John	Hartford gent.	Hartford/Harrison purchased the property in 1662 and obtained licence to lease for 7 years in 1663, in which year he mort-gaged it for £200 + interest. He sold in 1664. [1]
1664-1673	Will	Wimble.	Purchased in 1664 and settled the property the same year on self and wife Alice. He was occupying the property in 1665 & 1670 and died in 1673. [1,2,5]
1673-1712	Will	Wimble.	Youngest son of William Wimble. In 1683 & 4 Pyes was in his own occupation. He sold 2 acres of freshmarsh (parcel of this tenement) to the lord of the manor in 1683 and made mortgage for £126 in 1684, £130 in 1685 and £30 in 1695.

In 1708 he took stones from the tenement without licence, and in 1708 made mortgage for £300 and in 1710 for £350 + interest, the last to William Madgwick of Dallington, gent, who later foreclosed. William Wimble died in 1712 (see below) [1,4]

<1755-1760+	Mr	Madgwick	[4]
<1765-1790+	Thos	Madgwick, gent.	[1,4]
<1795-1841+	CROWHURST PARK ESTATE Between 1790 and 1795 Henry Cresset-Pelham purchased this property and from this date it descends as part of Crowhurst Park Estate [1,3,4]		

## DETAILS OF TENANCY

<1562-1593	Edw	Weeks	Owner occupier.
1593-1595	Joan	Weeks, widow	Owner occupier.
1595-1595+			Tenanted, but may relate to land only. Name of tenant not known. [1]
1599-1599+	Rich	Weeks, gent.	Described as of Battle in 1599, when he leased the property for 13 years. [1]
1660-1663+			Tenanted. Name of tenant not known. Hearth tax paid by John Harrison, gent, the owner. [1,5]
<1665-1673	Will	Wimble, yeoman	Owner occupier. He died whilst occupying the property. [1,8]
1673-1712	Will	Wimble, gent.	Owner occupier. In 1702 the poll tax gave his 'adult' household as comprising himself + his wife + Elizabeth Wimble. William was described as 'gentleman' when he died in 1712. [1,4,6,7]
<1715-1736+	Tob	Daw	[4]
<1740-1750+	Thos	Maplesden	[4]
<1755-1775+	Will	Morris	[4]
<1780-1790+	Jas	Bourner	[4]
<1841-1841+	Thos	Bourner	[3]

## SOURCES marked []

1. ESRO RAF Unlisted - Crowhurst court books.
2. ESRO RAF Unlisted - rentals.
3. ESRO TDE 19.
4. ESRO ELT and LT.
5. ESRO XA5/2. Hearth tax returns.
6. ESRO Poll Tax - filed with Land Tax Returns.
7. ESRO W/A48/202. Will of William Wimble, proved 1712.
8. ESRO W/A33/101. Will of William Wimble, yeoman, proved 1673.

## CROWHURST - HYE HOUSE [P12/15]

Copyhold of Crowhurst manor called Twynes, Jaspers and Copthall qr 23/6d. (M56/19 & 43)

NOTE The house on Twynes was probably located to the east of HYE House on the opposite side of the lane where the barn now stands. Hye House (a corruption of Tye House, because it was built upon a field called The Tey) was constructed in 1744 as a new dwelling, and it was probably at this date that the old house was destroyed. Copthall, destroyed by 1643, was located just to the north of present day HYE HOUSE.

### DETAILS OF PROPERTY

<1559-1580+	Hos+ c81a.	Described in court books 1559-1580 as two and a half tenements (80a) + 1a called Copthall. [1]
<1670-1721	Hos + c73a.	Described in rental of 1670 as a messuage called Twynes + ___ acres + 3r. land called Copthall [2].
1721-1780+	Hos + c134a	When Nicholas Maynard acquired this property in 1721 he already owned Twynes, Jaspers and Copthall, which he had acquired in 1694. Between 1670 and 1765 (probably in 1743/4) the messuage on Twynes was demolished. The new 'Hye house' was built on a field called The Tey, and appears to have been located upon the tenement called Jaspers [4] In 1743 the court book calls the property a messuage + 32 acres called Jaspers, 40 acres land called Twynes + 1a land called Copthall. [1,5]
<1785-1841+	2 hos,2 bns,cot + c203a.	A tenement called Weeds had been in the same ownership as this property since 1728, but according to the land tax had been separately occupied until 1780/5 when it was merged with this farm. The farm is described in 1838 Crowhurst rental as a messuage, barn + 50a. called Weeds; 38a. called Jaspers; 40a. called Twynes; tenement + 1a. called Copthall; messuage, malthouse, barn + 37a called Moones; 18a called Bartletts near last. Total = 184a, but true acreage as given in tithe map [2]. Tithe map of 1841 gives the property as 2 houses, 2 barns, cottage + 203a.1r.38p. [3].

### DETAILS OF BUILDINGS

1559	Cottage called Copthall mentioned. [1]
1561	The owners are to rebuild a new house 38 ft long x 18 ft wide within 5 years. The owners at this time were Elizabeth and John Relf as guardians of Edward Nateley. Elizabeth was the widow of Anthony Nateley who died 1559 and it is possible that the original house was pulled down at about this time. [1]
1562	A tenement of John Relf is unrepaired in its thatching (Relf was guardian of this property). [1]
1572	A small messuage called Copthall. [1]
1580	Two messuages (presumably Twynes and Copthall), 2 barns. [1]
1643	northern abutment of a 1a plot given as 'land called Copedhalls', therefore Copthall destroyed by this date. The western abutment of the same plot is given as 'a field called The Tey'. Upon this field is built present day Hye House. [5]
1670	Messuage called Twynes. Copthall is described as land only. [2]
1743	Messuage called Jaspers (from description no messuage on either Twynes or Copthall at this date). [1]

### LAND TAX ASSESSMENTS [3]

1692-1702	£26	
1706	£25	
1715	£26	
1720	£22	
1725-1745	£40	Moones merged.
1750-1760	£62	Tenement merged.
1765-1770	£44.	
1775-1780	£68.	
1785-1790	£86.	Tenement called Weeds merged.
1795-1830	£88.	In 1830 called 'Hill Farm'.
1835	£68.	
1840-1845	£88.	

## DETAILS OF OWNERSHIP

<1553-1559	Anth	Nateley.	Died in 1559. [1] He is described as of Crowhurst in his will made 16/12/1558, proved 26/1/1559 [ESRO W/A4/187].
1559-1601	Edw	Nateley.	Aged 7.5 when he inherited in 1559, his mother Elizabeth being made guardian. By 1561 Elizabeth had married John Relf. Edward Nateley was formerly admitted to his holding in 1572 and died in 1601. [1] In his will made 28/10/1601 and proved 5/12/1601 he is described as of Crowhurst gentleman [ESRO W/A11/105 U2/07-2].
1601-1637	Ancil	Nateley.	Ancill was the son of Edward Nateley and was under age at his fathers death. Edward Chantler was made a trustee until he came of age. [1] Ancil is described as of Crowhurst, gentleman in his will made 29/11/1636 proved 27/4/1637 [ESRO W/A25/10-42]. A deed of 1643 gives abutments refering to the tenant way leading to the house of the heirs of Ancill Nateley [5].
<1661	John	Hayward.	[1]
1661-1676	Geo	Barker, gent.	In 1661 John Hayward had surrendered the property to Elizabeth Hayward and her son George Barker. In 1663 George Barker married Dorothy Martin and in 1664 obtained a licence to lease the property for 11 years. He sells it in 1676. [1]
1676-1682	Joan	Busbridge.	She mortgages the property in 1676 and 1677 and dies in 1682. [1]
1682-1683	Anth	May, gent.	Son of Joan Busbridge, widow. He died in 1683. [1]
1683-1687	Edwd	May, Esq	Of Pashley in Ticehurst. He was nephew and heir of Anthony May and was aged 19 in 1683. He died in 1687. [1]
1687-1690	Eliz	Tucker.	Widow of Edward May of Pashley and by 1690, when she died she was wife of __ Tucker, gent. [1]
1690-1694	Sus	May.	Susanna was sister of Edward May of Pashley, deceased and wife of Sir Richard May. Sir Richard and Susanna sold the property in 1694. [1]
1694-1743	Nich	Maynard, gent.	He was of Catsfield, gent when he acquired the property in 1694 but later moved to Crowhurst. His wife was Mary. He died in 1743 by which time he owned Bartletts, Moones, Weeds, and an un-named freehold. [1]
1743-1743+	Thos	Bristow, gent.	[1]
<1765-1765+	Edwd	Maynard Bristow.	[2]

## DETAILS OF TENANCY

1604-1606+	Fran	Couchman	He and wife Elizabeth held initially for 2 years from 1604 and then for a further 7 years. [1]
<1666-1666+			In 1664 Barker had obtained licence to lease for 11 years, but in 1666 he is given as owner occupier in the rental and is still so described in 1676. [1,2]
<1692-1692+	And	Waters	This entry may relate to Twines, not to Moones. [1]
<1702-1720	Nic	Maynard	In 1702 the poll tax returns give Nicholas's household as comprising himself + John Noakes. <This entire entry may relate to Twines, not to Moones, though Maynard was occupying

1721-1743	Nich	Maynard, gent	Moones by 1721>. [1,4] Owner occupier from 1721. His wife, Mary, died in 1731. [1,3,6]
1743-1743+	Thos	Bristow, gent	Owner occupier. [1,3]
<1760-1760+	Mr	Bristow	[3]
<1765-1795+	John	Waters	[3]
<1800-1825+	John	Fuller, Esq	Owner occupier. [3]
<1830-1840+	Jess	Cook	[3]
<1845-1845+	Jos	Cook	[3]

**PRINCIPAL SOURCES marked []**

1. ESRO RAF Unlisted. Crowhurst court records.
2. ESRO RAF Unlisted. Crowhurst rental.
3. ESRO Land Tax Returns - Crowhurst.
4. ESRO Poll Tax - filed with Land Tax Returns
5. ESRO RAF \*/5. Title deeds to Stonehouse & other plots of land.
6. ESRO W/A53/225. Will of Mary Maynard, proven 1731.

**CROWHURST - BINES (P12/16)**

Copyhold tenement of Crowhurst manor called Kings als Newmans qr. 13/4d (M56/36) + copyhold tenement of Crowhurst manor called Jacobs qr. 13/4d (M56/34).

**DETAILS OF PROPERTY**

<p>&lt;1556-1556+    Ho? + 50a. &lt;1574-1841+    Ho, bn + c59a.</p>	<p>In court book in 1556 called 50 acres land. [1] In court book in 1574 described as 1 tenement called Kings als Newmans + 1/2 tenement called Jacobs [1]. A messuage is mentioned in 1576 [1] and a decayed barn in the 1580s [1]. The 1670 rental calls the property a messuage, barn + 46 acres (Newmans) + 10 acres (Jacobs) Total 56 acres [2]. The 1841 tithe map gives the farm as a house, buildings + 59a.2r.34p. [3]</p>
--	---

**DETAILS OF BUILDINGS**

<p>1576 1582 1585 1662</p>	<p>Message mentioned. [1] Barn much in decay in timber. [1] Barn ruinous in timber and in roof. [1] Henry Weeks gent (the owner) assessed for this property @ 1 flue [9]</p>
--	--

**LAND TAX ASSESSMENTS [5]**

<p>1692 1702 1706 1715-1770 1775-1845</p>	<p>£22 £21 £20 £19 £18</p>
---	--

**DETAILS OF OWNERSHIP**

<p>&lt;1553 &lt;1553-1574</p>	<p>Thos Crouch. Heln Leeds.</p>	<p>[1] In 1556 Stephen Leeds and his wife Helen, the daughter and heir of Thomas Crouch, were of Marden, Kent, in which year they obtained licence to lease for 20 years. Stephen died before 1574 and his wife in 1574. [1]</p>
<p>1574-1579</p>	<p>Greg Leeds.</p>	<p>Son of Stephen and Helen. He died in 1579 leaving the property to his wife Elizabeth for life with remainder to James Leeds, his brother. [1]</p>
<p>1579-1582+</p>	<p>Eliz Parks.</p>	<p>Elizabeth was widow of Gregory Leeds, and she subsequently married Christopher Parks. Her interest in the property was for life only. [1]</p>
<p>? &lt;1660-1688+</p>	<p>Abr Fuller. Hen Weeks.</p>	<p>[2] He held in the right of his wife, Anne. Anne died 1660 and Henry after 1688. He and his daughter made successive mortgages of the property from 1682 to 1688, the latter being paid off in 1690. [1]</p>
<p>&gt;1688-1694</p>	<p>Anne Weeks.</p>	<p>Daughter of Henry and Anne Weeks. Sold the property in 1694. [1]</p>
<p>1694-1720</p>	<p>Hen Craddock.</p>	<p>Purchased the property 1694, mortgaged it 1695 and died 1720. [1,5]</p>
<p>1720-1765+</p>	<p>Hen Bine, yeoman.</p>	<p>Of Crowhurst. Henry was the son of Mary Bine, the younger sister of Henry Craddock. He mortgaged the property in 1741 and 1749 and was still holding (with his son William) in 1765. [1]</p>
<p>&lt;1785-1790+ &lt;1800-1810 &lt;1811-1811 1811-1811+</p>	<p>Mrs Hammond Hen Woodgate Esq. Mary Woodgate. CROWHURST PARK ESTATE</p>	<p>[5] [5] She sold the property [4] Cresset Pelham purchased the property in 1811, and it then</p>

descended as part of Crowhurst Park Estate (see P12/18).  
[4,5]

### DETAILS OF TENANCY

1556-1582+	Dan	Easton.	[1]
<1666-1666+	Cal	Quinell	Calab Quinell and Joseph Fuller are both given as tenanting the property, but Fuller probably only occupied land. [2]
<1692-1692+	Rich	Turner	[5]
<1702-1719	Hen	Craddock, yeoman.	Owner occupier. In 1702 the poll tax gave his 'adult' household as comprising himself and nobody else. He died in 1719 and his probate inventory survives <not yet checked> [5,6,7,8]
1720-1780+	Hen	Byne	Owner occupier. He held with his son, William, in 1780. [5]
<1785-1785+	Jas	Bourner	[5]
<1790-1795+	Mrs	Hammond.	Owner occupier. [5]
<1800-1810	Hen	Woodgate Esq.	Owner occupier. [5]
<1830-1835+	Edw	Taylor	[5]
<1841-1841+	Geo	Taylor.	He held with Stephen Taylor. [3,5]

### PRINCIPAL SOURCES marked []

1. ESRO RAF Unlisted - Crowhurst court books.
2. ESRO RAF Unlisted - rentals.
3. ESRO TDE 19.
4. ESRO RAF Unlisted - Papillon Deeds.
5. ESRO Land Tax - Crowhurst.
6. ESRO Poll Tax - filed with Land Tax Returns
7. ESRO W/INV 1136. Henry Craddock, yeoman.
8. ESRO W/B16/81r. Administration of Henry Craddock.
9. ESRO XA5/2. Hearth Tax Returns.

**CROWHURST - CROUCHERS (P12/17)**

Copyhold of Crowhurst manor, called 'Tenement of Ancells' during the 15th century, but later called Crouches als Crouchers, qr. 10/= (M56/21). The tenement owed service as office of Reeve for Hastings Rape on a rotary basis.

**DETAILS OF PROPERTY**

<1441-1441+	1 tenement.	Described in the 1441 rental as 'one tenement' - by tradition of the manor a tenement comprised c30 acres [5], the holdings of the manor being described as ½, 1, 2 tenements <i>etc.</i>
<1606-1670+	Ho, bn + c32a.	In 1606 part of this tenement was described as 6 parcels called Hillyfield (8a), Thicklings Acre and the brook next to it (5a), another brook (3a.2r.), another brook (1a.2r.), and the meadow called Tanncroft (2a) Total 20 acres [5]. In 1637 the court books refer to the holding as a messuage, barn + 32a [5] and the same description is given in the 1670 rental [2].
<1841-1841+	Ho, bn + 41a.	Tithe map of 1841 gives the property as a house, buildings + 41a.0r.7p. [3]. Does this mean that lands have been added, or was the previous acreage low?

**DETAILS OF HOUSE**

1562	Tenement unrepaired in its thatching. [1]
1569	Tenement out of repair. [1]
1662	Crouchers assessed for 4 flues. [6]

**DETAILS OF KITCHEN**

1571	Barn and kitchen ruinous in defect of roofing and partly in timber. [1]
1579	Kitchen unrepaired in thatching. [1]

**DETAILS OF BARN**

1441	Barn presented as ruinous [5].
1571	Barn and kitchen ruinous in defect of roofing and partly in timber. [1]
1587	Barn much in decay. [1]

**LAND TAX ASSESSMENTS [4]**

1702	£14
1706-1736	£16
1740-1750	£14
1755-1770	£16
1775-1845	£12

**DETAILS OF OWNERSHIP**

<1426	Rich	Ancell	Given as late owner of the property in 1441 and 1458 [5]. In 1428, when Robert did fealty for the tenement, it was reported at the manorial court that he had had custody of a stray mare since 29th September 1426 [5]. In 1432 he paid a fine <4d> to fell wood on his customary land and make 1,000 billets, by the lord's grace ' <u>since he is the lord's servant</u> ' ( <i>ie</i> the servant of Sir John Pelham) [5]. Robert missed attending the July 1437 court; he was essoined by John Croucher [5]. He was still alive in 1441, but by 1448 the tenement was held by John Croucher [5].
<1426-1441+	Robt	Croucher	
<1448-1467+	John	Croucher	Relationship to Robert unknown, but John had essoined for Robert at the manorial court in 1437 and by 1448 he was given as the holder of this tenement [5]. In that year he was attached in the manorial court to respond to the lord of the manor for killing a mare belonging to the lord by injury,

			trouble and work: he pleaded not guilty and waged law. In the same court John was also attached for trespass with two bullocks [5]. The following year he failed in law to prove himself not guilty in the charge of killing the mare <in mercy, 10d> and was further accused of trespass in the lord's pasture with 2 cows [5]. In 1457 the homage of the manor were asked to check whether John's barn, chamber and kitchen were well repaired - obviously they were not, for the following year he was ordered to repair the buildings upon his tenement [5]. The same year he was presented for having stopped up a water course against his land and that of Thomas Croucher [5]. He was given licence to make 2000 billets in 1465 [5]. The last reference to John in the court books is in a court held 20/5/1467 when he was not present at court, having been essoined by John Lunsford [5]. [As John Lunsford later acquired the property, was he John Courcher's son-in-law?].
<1469-1475+	John	Lunsford	John was a tenant of the manor by 1469, for in June of that year Peter Jarvis essoined for him at court. He is given as the owner of this tenement in a rental of c1475 at which date he also owned Collins tenement [see P12/45] [5].
<1539	Will	Carpenter.	[5]
<1539-1539	Alice	Frencham, widow.	She was daughter of William Carpenter. She died holding the property. [5].
1539-1539+	John	Carpenter.	He was son of William Carpenter and was granted licence to lease the property for 7 years in 1540. [5]
<1553-1569	John	Merrys.	He in 1569 surrendered the property to his wife until his son (then aged 7) comes of age, though John did not die until 1575. [1] He is described as of Crowhurst in his will made 13/12/1574, proved 9/4/1575 [ESRO W/A6/325-22]. Julianna his wife surrenders her interest to John Hemlyng and John Relf in 1570, but Hemlyng dies in 1571 and therefore John Relf obtains the whole of Julianna's interest. Simon Merrys the son died in 1577 and his brother James would therefore inherit after the termination of Julianna's interest but he sold his rights to the property to Gregory Relf in 1583. [1]
1570-1571	Jul	Merrys.	See above. [1]
1571-1571+	John	Relf.	[1]
<1606-1606	Greg	Relf.	He inherited John Relf's interest and bought out James Merrys interest in 1583. He obtained a licence to lease the property in 1604 and died in 1606. [1]
1606-1606+	Temp	Relf.	Dorothy, wife of Gregory, inherited a life interest in part of the tenement, with remainder to their daughter Temperance, who inherited the balance now. [1]
<1631-1637	Nich	Wood.	He sold the property in 1637. [5]
1637-1649+	John	Grove, yeoman.	Of Mountfield. [2]
<1663-1663	John	Martin.	Iron-merchant of Crowhurst. He was in partnership with John Atkins, Iron-merchant, and they were made bankrupt in December 1660. A case was brought by the debtors against Ben Scarlet, who was accused of collecting all the debts for himself. The debts were against bonds raised by Martin and Atkins in the 1650s. John Martin died 1663. [1,9]
1663-1691	Dor	Barker.	Dorothy was the youngest daughter and heir of John Martin and soon after 1663 married George Barker, who died in 1687. She retained the property until her death in 1691. Her son, Richard, then inherited and immediately sold the property. [1]
1691-1695	Sam	Mills.	Property purchased by Samuel Mills and wife Anne, who both die in 1695. [1]
1695-1741	Eliz	Miller.	When she inherited, Elizabeth Mills, daughter of Samuel and Anne, was aged only 3 and John Mills her uncle was made guardian. Elizabeth later married Henry Miller, gent and died in 1741 aged 49. [1]

1741-1795+	Sam	Miller.	Son of Elizabeth and Henry, he was aged 20 when he inherited in 1742, his father Henry being made guardian until aged 21. By 1752 (when he mortgaged the property) he was described as of Rye, mercer. He and his wife Mary were still holding in 1765, but was declared bankrupt in 1773. [1,4]
<1773-1773+	Jerh	Curties, grocer	[1]
<1795-1796+	John	Croucher.	[1]
<1810-1815+	Mr	Penfold	[4]
<1820-1830+	John	Phillips	[4]
<1835-1841+	Mrs	Phillips.	Property held by his trustees. [3]

### DETAILS OF TENANCY

<1539-1539	Rich	Gore	He was found to hold without lords licence. [5]
1540-1540+	Anth	Nately.	He held by lease dated 1540 for 7 years. [5]
1604-1649+			Tenanted. Name of tenant not known. [1,5]
<1662-1662+	John	Martin, senior.	Owner occupier. [6].
1665-1666	Mich	Backe.	[2,6]
<1669-1669+	Thos	Tailor.	[1]
<1690-1690+	Will	Barker.	[1]
<1694-1694+	Rich	Barker	He held with James Markwick. [1]
<1702-1703	John	Blackman, yeoman	In 1702 the poll tax gave his 'adult' household as himself + Phil Blackman. John Blackman died in 1703. [4,7,8]
<1706-1706+	Geo	Coleman	[4]
<1715-1720+	Mrs	Coleman, widow	[4]
<1725-1750+	Abr	Stace	[4]
<1755-1760+	John	Button	[4]
<1765-1805+	Jas	Jenner	[4]
<1810-1810+	Jas	Croft	[4]
<1815-1830+	Will	Wood	[4]
<1835-1845+	Geo	Clement.	[3,4]

### PRINCIPAL SOURCES marked []

1. ESRO RAF Unlisted - Crowhurst court books.
2. ESRO RAF Unlisted - rentals.
3. ESRO TDE 19.
4. ESRO ELT & LT.
5. BL Add rolls 31484-?.
6. ESRO XA5/2. Hearth Tax Returns
7. ESRO Poll Tax - filed with land tax returns.
8. ESRO W/A45/105. Will of John Blackman.
9. ESRO ASH L8.

## CROWHURST - CROWHURST PARK (P12/18)

Copyhold tenement of Crowhurst Manor called Holmes qr 3/8d (M56/32) & from the 17th C several other tenements in addition.

### DETAILS OF THE PROPERTY

<p>&lt;1559-1559 1559-1604+</p>	<p>1 tenement (Holmes) + 1 tenement called Chillhill (P12/34) [1] 1 tenement (Holmes) + 1 tenement (Chillhill - P12/34) + 1 tenement (Sampsons - P12/10)</p>
<p>&lt;1660 1641</p>	<p>Holmes only; Chillhill &amp; Sampsons descend seperately. [1] 50a called Bregsell, ex-demesne of Battle Manor, acquired &amp; added to Holmes [3]</p>
<p>1670 &lt;1720-1744+ 3 Hos + c338a.</p>	<p>60a land (Holmes) + 50a called Bregsell [2,3] In 1720 the property comprised Holmes (64a) + Bregsell (50a) + Cotters (33a) + Collins (12a) + Little Holmes (50a) + Blackham (40a) + Mercers als Greens (50a). Total = 299a. This is abstracted from the title deeds &amp; appears accurate, though the acreages seem low [3]. A map of the property made in 1744 shows a house etc called Crowhurst Park + a house called Upper farm + a house called Lower farm + 338a.1r.12p [5]</p>

### DETAILS OF BUILDINGS

<p>1556 1662 1670 1720</p>	<p>Tenement to be repaired &lt;repaired&gt; [1]. Holmes + rest of the estate assessed @ 11 flues [ESRO XA5/2] Messuage [2] Ho, 2 bns, malthouse, stable on Holmes (P12/18) + house on Cotters (P12/36) + house on Little Holmes (P12/25) + Barn only on Mercers als Greens. This is abstracted from the title deeds &amp; appears accurate. [3]</p>
<p>1744</p>	<p>Good details of buildings shown on a map [ESRO T 276]</p>

### DEVELOPMENT OF CROWHURST PARK ESTATE

<p>1666-1720</p>	<p>Collins &amp; Blackham (P12/L1) + Little Holmes (P12/25) + Cotthurst (P12/36) all held of Crowhurst Manor + from 1641 freehold called Bregsell being ex-demesne of Battle, which together formed Crowhurst Park Estate. Some was at times held in dower. [1,2]</p>
<p>1720</p>	<p>To the above list add Mercers als Greens acquired in 1720 from Thomas &amp; Humphrey Hollands &amp; Houses etc acquired in 1720 from Mr Cramp to give a total of 3 houses + 299a. [1,3]</p>
<p>1723</p>	<p>Acquisition by Jas Pelham from Wm Broughton of a messuage + 1r.0p (Stonebridge Cottage - P12/6) + 1a land surrounded by land of Crowhurst Park. [3]</p>
<p>1744</p>	<p>Map of the estate shows Mess etc called Crowhurst Park (Holmes) + mess called Upper farm + mess called Lower farm + 338a.1r.12p [ESRO T 276]</p>
<p>1813</p>	<p>Acquisition by Jn Cresset Pelham from Henry Woodgate of a Messuage, barn + 20a called Bowership - land tax £10. [3]</p>
<p>c1760</p>	<p>Chillhill (Mess, Bn, Tanhouse + 28a) had been purchased by the lord of the manor from Eliz &amp; Sir John Peachy [1]</p>
<p>c1760</p>	<p>Ownership of Crowhurst Manor &amp; Crowhurst Park merged, thus adding all Crowhurst Demesne to the Crowhurst Park estate [4]</p>
<p>1765</p>	<p>Details of the estate, then owned by Jn Pelham, based on tand tax:- Crowhurst Park own occ</p>

£66 (P12/18,36,25,24,L1)  
late Faggs (Chillhill)

		£11 (P12/16) (P12/6)
	The Stonehouse pt Demesne	occ Henry Byne £40 (P12/1)
	ditto	occ Henry Byne £63 (P12/1)
	land	occ Will Allen #£9
	Franks	occ Jn Cramp £7
1776		Acquisition by Jn Pelham of a Mess + 19a called Backlesham, late Saunders [4]
1780-1794		Acquisition of Pyes Farm [4]
1811		Acquisition by Jn Cressett Pelham of Mess + 46a called Kings als Normans (Bynes Fm) + 10a called Jacobs (Pt Bynes Fm) [3]
1811		Acquisition by Jn Cressett Pelham of Swynham, late pt of Adams Farm [3]
1829		Acquisition by Jn Cressett Pelham of 1r.2p of waste land [3]
1831		Acquisition by Jn Cressett Pelham from Thomas Hollands of a tenement + 40a (59a.3r.18p by measure) called Swales [3]
c1810		Acquisition of Bowership between 1794 & 1832. [4]
1832		Details of the estate, then owned by Jn Cressett Pelham, based on land tax:-
	Crowhurst Place	own occ £67 (P12/18,36,25,24,L1)
	late Faggs (Chillhill)	own occ £10 (P12/16)
	late Saunders (Backlesham)	own occ £ 6 (P12/11)
	woodland (demesne)	own occ £27 (pt P12/1)
	The Stonehouse	Jn Blackman £ 1 (P12/6)
	late Markwicks (Pyes)	Jn Blackman £18 (P12/14)
	late Smiths house	Wm Blackman £ 1
	Court Lodge (demesne)	Ben Larkin £60 (P12/1)
	The Barrens (demesne)	Ben Larkin £6 (P12/1)
	The Lydneys (demesne)	Ben Larkin £7 (P12/1,U1)
	The Franks	Ben Larkin £7 (P12/1,U1)
	late Smiths (Greenstreet)	Mr Hook £6 (P12/23)
	late Bynes (Bynes Farm)	Edw Taylor £18 (P12/16)
	late Woodgates (Bowership)	Tho Reeve £10 (P12/27)
	late Smelts (Swynhams)	Wil Pocock 18 (P12/7)
	late Hollands (Swales)	Jas Christopher £15 (P12/26)
	Pt of Cookers	H.J Rush £ 2
	late Weeks	Rbt Shorter £ 1

#### LAND TAX ASSESSMENTS - CROWHURST [4]

(Battle land tax not yet checked)

1692	£43.
1702	£46
1706-1715	£44
1720	£47.
1725-1760	£65. Lands merged.
1765-1780	£66. Lands merged.
1785-1845	£67.

#### DETAILS OF OWNERSHIP

<1555-1559	Thos Respys	He received licence to lease in 1555 & sold the property in 1559 [1]
1559-1604+	Thos Yeilding.	Respys sold to James Yeilding of Crowhurst but he died the same year (Administration dated 21/11/1559 [ESRO W/A4/109]), & the property was inherited by his brother Thomas. Thomas received licence to cut wood on his tene-

<p>? &lt;1666-1676</p>	<p>Will Mcy</p>	<p>Sheather. Martin.</p>	<p>ments for 30yrs in 1604 [1]. In his will made 7/4/1607, proved 6/8/1609, he is described as 'of Crowhurst, Yeoman' [ESRO W/A12/374-163] He died holding the property [1]. Mercy was daughter &amp; heir of William Sheather &amp; wife of George Martin, who by 1666 was dead. In 1641 George, together with his son John, acquired 50a of ex-demesne of Battle manor [3] In 1676 Mercy surrendered to their son &amp; heir, John Martin [1]. Upon receiving the property John surrendered it to self for life with remainder to his intended wife, Ann Dawe widow. He mortgaged the property for £115 in 1686. He died in 1697 having no beast for a heriot [1,4]. Widow of John [1] Son of John &amp; Anne, he inherited upon his mother's death &amp; sold it in 1720 [1,3,4]. [1,3,4] He also owned Crowhurst Manor, which from this date descended with this property. He died in 1786. [4,6] Brother of John, he took the name Cresset. [4,6] Son of Henry, he died un-married in 1838. [4,6]  They held in the right of their wives, Anne and Frances, the sisters of John Cresset-Pelham. [4,6]</p>
<p>1676-1697</p>	<p>John</p>	<p>Martin, gent.</p>	
<p>1697- ? &lt;1715-1720</p>	<p>Anne Thos</p>	<p>Martin. Martin, gent.</p>	
<p>1720-1760+ &lt;1765-1786</p>	<p>Jas John</p>	<p>Pelham Esq. Pelham</p>	
<p>1786-1800+ &lt;1805-1838 1838-1840+</p>	<p>Hen John Thos Geo</p>	<p>Cresset-Pelham Cresset-Pelham Papillion &amp; Thursby</p>	

#### DETAILS OF TENANCY

<p>1555-1555+</p>	<p>Hump</p>	<p>Sickle.</p>	<p>Owner of P12/11 &amp; P12/27 (qv). He held by 15 yr lease dated 1555 [1]. He died 1559, having made his will 27/2/1559, proved 12/4/1559 [ESRO W/A4/246]</p>
<p>&lt;1666-1676 1676-1697 &lt;1702-1720</p>	<p>John John Thos</p>	<p>Martin, Martin Martin, gent.</p>	<p>Son of owner [2] Owner occupier. [1,4]. Owner occupier. In 1702 the poll tax gave his 'adult' household as himself + his wife + 1 child. [1,4,7]</p>
<p>1720-1753+ &lt;1755-1760+ &lt;1765-1785+ &lt;1790-1800+ &lt;1805-1830+ &lt;1835-1840+ &lt;1845-1845+</p>	<p>Jas Mr John Hen John Hen</p>	<p>Pelham Esq. Gower Pelham Cresset-Pelham Cresset-Pelham Harman, Esq</p>	<p>Owner occupier. [1,3,4] [4] Owner occupier. [4] Owner occupier. [4] Owner occupier. [4] [4] In hand. [4]</p>

#### PRINCIPAL SOURCES marked []

1. ESRO RAF Unlisted. Crowhurst Court Records
2. ESRO RAF Unlisted. Crowhurst Rentals.
3. ESRO RAF Unlisted. Title deeds.
4. ESRO Crowhurst ELT + LT
5. ESRO T.276 Map of 1744
6. VCH Sussex Vol. 9. pp.79-80.
7. ESRO Poll Tax - filed with Land Tax Returns.

**CROWHURST - AT CROWHURST BRIDGE (P12/19)**

Copyhold tenement of Crowhurst manor called Brattles qr 1/=. (M56/13)

**DETAILS OF PROPERTY**

<1666-1666+	Ho + c1a.	Described in rental of 1666 as a croft of land + piece of woodland (1a.2r.). [2]
<1765-1841+	Ho + c3a.	Described in rental as a messuage + 3 acres called Brattles being an orchard and wood. It is not known where the additional acreage came from, though it was possibly taken from waste land at the northern end of the holding [2]. Tithe map of 1841 gives the property as a cottage + 2a.0r.28p. [6]

**DETAILS OF BUILDINGS**

1662                      Anthony Heale assessed in hearth tax at 3 flues. [3]

**LAND TAX ASSESSMENTS [4]**

1692-1736	£1.	
1740-1745	£2.	
1750	£1.	
1755	£2.	
1760	£4.	Includes adjacent property.
1765		Assessed with Hye House.
1775	£2.	'For two houses'.
1780-1790	£1.	This is for one house only.
1795	£2.	Includes adjacent property (P12/20).
1800-1845	£1.	

**DETAILS OF OWNERSHIP**

<1666	John	Woods.	[2]
<1666	John	Fuller.	[2]
<1666-1667	Grce	Quinell.	Grace Fuller, spinster, inherited the property and married Calab Quinell. She died in 1667 leaving the property to her son. [1,2]
1667-1690	Paul	Quinell.	He inherited from his mother in 1667 when aged only 6 months. Calab Quinell guardian. In 1688 he mortgaged the property and sold it in 1690. [1,2]
1690-1740+	Will	Baker	Of Crowhurst. He purchased the property in 1690 and surrendered it to self for life with remainder to wife Mary. He mortgaged the property in 1713 and was still alive in 1736. [1,4]
<1743-1743	Nich	Maynard.	He acquired the property after 1736. [2]
1743-1743+	Thos	Bristow, gent	[1]
<1765-1775+	Edw	Maynard-Bristow.	[2,4]
<1780-1790+	Mr	Chatfield-Turner	[4]
<1795-1795+	John	Waters	[4]
<1800-1825+	Ben	Waters	[4]
<1830-1830+	Mr	Waters	[4]
<1835-1845+	Thos	Waters	[4]
<1841-1841+	Step	Waters	[6]

**DETAILS OF TENANCY**

<1666-1670+	Anth	Hale, husbandman.	[2]
<1715-1740+	Will	Baker	Owner occupier. In 1702 the poll tax gave his 'adult' household as comprising himself + his wife. [4,5]
<1745-1750+			land tax gives property as called 'Bakers', but no tenant or own-

<1755-1755+	Will	Apps?	er given. [4]
<1765-1775+	John	Waters	Tenant of his or adjacent property. [4]
<1780-1790+	Rich	Mathews als Mathis	He was also tenant of Hye House Farm (P12/15). It is not known who tenanted the house. [4]
<1795-1795+	John	Waters	[4]
<1800-1825+	Ben	Waters	He also tenanted Hye House Farm (P12/15). It is not known who tenanted the house. [4]
<1830-1830+	J	Hutchingson	Owner occupier. [4]
<1835-1835+	Thos	Waters	[4]
<1841-1841+	Step	Waters	Owner occupier. [4]
			[6]

#### **SOURCES marked []**

1. ESRO RAF Unlisted. Crowhurst court records.
2. ESRO RAF Unlisted. Crowhurst rentals.
3. ESRO XA5/2. Hearth Tax.
4. ESRO Land tax returns - Crowhurst.
5. ESRO Poll Tax - filed with Land Tax returns.
6. ESRO TDE 19.

**CROWHURST - AT CROWHURST BRIDGE (P12/20)**

Copyhold of Crowhurst manor called 'Near Crowhurst Bridge' qr. 4d. (M56/23)

**DETAILS OF PROPERTY**

<1666-1677+	Cot, shop + 1a.	Described in rentals as a cottage and shop + 1a. [1,2]
<1765-1765+	Cot + 1a.	[2]
<1841-1841	Ho, 2 cots + c4a.	Tithe map of 1841 gives this property + P12/21 + P12/22 + piece of brook, late pt of Adams (acquired c1800) as a house, 2 cottages + 4a.0r.36p [6]

**DETAILS OF BUILDINGS**

1662 Property assessed at 2 flues. [3]

**LAND TAX ASSESSMENTS [4]**

1702-1740	£1.	
1745-1755	£2.	
1760	£4.	This includes P12/19.
1765-1770		Assessed with Hye House P12/15.
1775	£2.	'2 houses'. This includes P12/19.
1780-1790	£1.	Called 'Bridge House'.
1795	£2.	This includes P12/19.
1800-1820	£1.	Variously called 'The Brook', 'Two Brooks' & 'House and Brook'. From 1815 he was also assesse £1 for brookland late part of Adams Farm P12/13.
1825-1845	£2.	This includes for a piece of brookland on the south of the road, previously part of Adams Farm P12/13.

**DETAILS OF OWNERSHIP**

<1666	Sam	Cramp	He owned the property jointly with Calab Frankwell. [2]
1666	Hen	Russe	[2]
<1669-1677	John	Humphrey	He surrendered the property to the use of his will in 1669 and died in 1677. [1]
1677-1704	Mary	Farncombe	Upon the death of John Humphrey Mary Buss, his grandchild inherited and she in 1677 married John Farncombe, she later married __ Coleman and died in 1704 when described as Mary Coleman, widow. [1]
1704-1710	Mary	Wells	Mary Wells was daughter of Mary Coleman, widow and wife of John Wells. She left the property by will dated 3/2/1705 to any children with remainder to husband. She died in 1710. [1]
1710-1726	John	Wells	Son of Mary and John Wells, he inherited in 1710 when aged 5 and John Wells was made guardian. He died whilst still an infant in 1726. [1,4]
1726-1740	John	Wells.	Father of John Wells and late husband of Mary. He died in 1740. [1,4]
1740-1749	Thos	Wells.	Upon the death of John the property was inherited by Thomas Wells his brother, who immediately surrendered to his son Thomas Wells. Thomas Wells the son sold the property in 1749. [1]
1749-1755+	Will	Apps.	He purchased the property in 1749. [1,4]
?	__	Maynard.	[1]
<1765-1775+	Edw	Maynard-Bristow.	[1,4]
<1780-1790+	Mr	Chatfield-Turner	[4]
<1795-1795+	John	Waters	[4]
<1820-1845+	Jas	Dungate	[4]

## DETAILS OF TENANCY

<1662-1670+	Edw	Gunter, gardener.	[1,2,3]
<1702-1725+	John	Wells, butcher	Owner occupier. In 1702 the poll tax gave his 'adult' household as himself + his wife. His wife died in 1709. [1,4,5]
<1730-1730+	Thos	Bones	[4]
<1736-1736+			Land tax paid by the owner, John Wells [4]
<1740-1740+	Edw	Gibbens	[4]
<1745-1745+	Thos	Hammond	[4]
<1750-1750+	John	Apps	[4]
<1755-1755+			Either in the occupation of William Saunders or the owner occupation of William Apps. [4]
<1775-1775+			Land tax paid by John Waters, the tenant of Hye House. [4]
<1780-1790+		Paupers	The parish officers were assessed for the house in the land tax. [4]
<1795-1795+	John	Waters	Owner occupier, or in hand. [4]
<1800-1805+	Jess	Waters	[4]
<1810-1810+	Pet	Smith	[4]
<1815-1815+	Sara	Waters	[4]
<1820-1845+	Jas	Dungate	Owner occupier. [4]

## SOURCES marked []

1. ESRO RAF Unlisted. Crowhurst court records.
2. ESRO RAF Unlisted. Crowhurst rentals.
3. ESRO XA5/2. Hearth tax.
4. ESRO Land tax returns. Crowhurst.
5. ESRO Poll Tax - filed with Land Tax Returns.
6. ESRO TDE 19.

**CROWHURST - GROUNDHILL (P12/21)**

Copyhold of Crowhurst manor called Groundhill, part of a tenement called Groundilly qr 4d. (M56/28)

**DETAILS OF PROPERTY**

1666-1765	Ho + 1r.	Described in rentals as a message + 0a.1r. of land. [1,2]
<1841-1841+	MERGED	See P12/20.

**DETAILS OF BUILDINGS**

1662	Property assessed at 2 flues. [4]
1666,1670	Message. [2]

**LAND TAX ASSESSMENTS [3]**

1692	£1	'house'. Also assessed £10 for Vocksham + £5 for Southbrook & Lidneys Wish.
1702	£1 + £5	for part of The Franks.

Between 1706 and 1745 Widow and Mary Markwick were assessed for lands called Lydneys which they leased from the lord of the manor, but there is no recognizable assessment for this house.

**DETAILS OF OWNERSHIP**

<1662	—	Holmes.	[1]
<1662-1679	Joan	Duffield.	Described in 1666 as Widow of John Duffield, by 1677 she had married again and was called Joan Edwards, widow, in which year she obtained licence to lease for 7 years. She sold two years later in 1679. [1,2]
1679-1700	Jas	Markwick, carpenter.	He purchased the property in 1679 and died in 1700. [1,5]
1700-1741	Eliz	Markwick.	[1]
1741-1743+	Mary	Markwick.	Property inherited by Mary, daughter of Elizabeth Markwick with reversion to William Markwick son of Elizabeth Markwick. [1]
<1765-1765+	Anne	Dungate.	Anne was wife of Thomas Dungate and was formerly Anne Markwick. [1]

**DETAILS OF TENANCY**

1662-1677	Joan	Duffield.	Owner occupier. [1]
1677- ?		Tenanted.	Tenants name not known.
<1700-1700	Jas	Markwick, carpenter	Owner occupier. [1]
1700-1741	Eliz	Markwick, widow.	Wife of James. In 1702 the poll tax gave her 'adult' household as herself only. She died in 1741. [1,3,6]
1741-1745+	Mary	Markwick	Daughter of James & Elizabeth. [1,3]

**SOURCES marked []**

1. ESRO RAF Unlisted. Crowhurst court records.
2. ESRO RAF Unlisted. Crowhurst rentals.
3. ESRO Land tax returns. Crowhurst.
4. ESRO XA5/2. Hearth tax.
5. ESRO W/A44/23. Will of James Markwick, proved 1700.
6. ESRO Poll Tax - filed with Land Tax Returns.

**CROWHURST - AT CROWHURST BRIDGE (P12/22)**

Copyhold of Crowhurst Manor qr 4d. (M56/22)

**DETAILS OF PROPERTY**

<1666-1670+ Cot + c1a. Described in rentals as a cottage + 2 crofts (1a). [2]  
 <1765-1765+ 2 crofts (1a) Cottage destroyed. See P12/20. [1,2]

**DETAILS OF BUILDINGS****LAND TAX ASSESSMENTS**

Assessed in land tax with P12/19 &amp; 20 qv.

**DETAILS OF OWNERSHIP**

<1666	John	Greenelease	[2]
<1666-1668	Anne	Yeilding	She was wife of Rich Yeilding. They sold in 1668 [1,2]
1668-1683	John	Watts, Husbandman	Of Battle. He purchased in 1668 & died 1683. [1,2]
1683-1683+	Will	Watts	Son & heir of John & Mary Watts, aged 10 when he inherited. Custody granted to his mother.
<1741-1741	Will	Baker.	He died holding the property in 1741. [1,2]
1741-1752	Rich	Lulham.	Son-in-law of William Baker. He inherited 1741 & died 1752. [1]
1752-1752+	Will	Apps	Upon the death of Richard Lulham, his youngest son inherited & he immediately sold to William Apps. [1]
<1765	Nic	Maynard	[2]
<1765-1765+	Edw	Maynard-Bristow	[2]

**DETAILS OF TENANCY**

<1666	Will	Eldridge	[2]
1666-1670+	Rich	Yeilding	[2]

**SOURCES marked []**

1. ESRO RAF Unlisted. Crowhurst Court Records.
2. ESRO RAF Unlisted. Crowhurst Rentals.

**CROWHURST - GREENSTREET (P12/23)**

Copyholds of Crowhurst manor called Greenstreet qr 4/3d (M56/27) & (from c1660) Nateleys Field qr 6d (M56/40)

**DETAILS OF PROPERTY**

<1569-1594+	Ho + 16a.	In court book in 1574 and 1594 as a half tenement (16a) [1].
<1670-1691+	Ho + 18a.	Rental of 1670 calls it a house and 16 acres called Greenstreet + 2a called Nateleys Field. [2]
<1841-1841+	Ho + 15a.	Nateleys Field separated by 1841. Tithe map gives the property as a house + 15a.1r.4p. [8]

**DETAILS OF BUILDINGS**

1569	Tenement out of repair. [1]
1662	House not located in Hearth Tax Returns.
1691	The tenement is in decay in daubing and glazing. [1]

**LAND TAX ASSESSMENTS [4]**

1702	£8
1706-1770	£9.
1775-1845	£6.

**DETAILS OF OWNERSHIP**

<1553-1574	John	Flusher.	He is described as of Crowhurst in his will made 30/3/1574, proved 20/4/1574. [1, ESRO W/A6/227]
1574-1594	John	Flusher.	He was of full age when he inherited in 1574 and died in 1594. [1]
1594-1636	Thos	Flusher.	Youngest son and heir of John, aged 6 when he inherited. Anne his mother made guardian. He was elected beadle for Greenstreet in 1597 and died in 1636 aged c47 years. [1] In his administration granted 19/1/1636 he is described as of Crowhurst. [ESRO W/B6/]
1636-1644	Rich	Flusher.	Described as of Crowhurst, husbandman in his will made 8/9/1641, proved 15/2/1644. [2,3]
<1666-1683	Sam	Cramp	Died holding the property at which date he had no animal. [1,2]
1683-1708	Will	Cramp.	Upon the death of Samuel the property was left to trustees for the support of his six grandchildren (the children of his son William Cramp of Bexhill, deceased) until his youngest grandson William reached 21 years. William then held the property until his death in 1708, having surrendered it to the use of his will in 1705. In 1698 he is described as of Crowhurst, yeoman. [1]
1708-1744	Mary	Cramp, spinster.	The heir of William Cramp. She sold the property in 1744. [1,4]
1744-1765+	Will	Weller, cooper.	When he purchased the property in 1744 he was described as of Battle, cooper. [1,4]
<1775-1780+	Will	Smith	[4]
<1785-1840+	CROWHURST PARK ESTATE		Acquired between 1780 and 1785 by John Pelham. From this date the property descends with Crowhurst Park Estate P12/18. [4]

**DETAILS OF TENANCY**

1553-1644		Probably in owner occupation of the Flushers. [1]	
<1666-1666+	Sam	Cramp.	Owner occupier. [1]
<1691-1691+	John	Taylor	[1,4]

1698-1702+	Sam	Cramp	He held by leased dated 1698 for 3 years. In 1702 the poll tax gave his 'adult' household as comprising Edward Britten, Britten's wife + himself. Samuel Cramp died in 1704 Was Edward Britten his son-in-law? [1,5,6]
<1706-1706+	Edw	Britten	He was occupying the house with Samuel Cramp in 1702 (see above) [4]
<1715-1715+	Thos	Frankwell	[4]
<1720-1720+	Mary	Cramp, spinster	Owner occupier. [4]
<1725-1725+	Mrs	Elphick, widow	[4]
<1730-1746	Mary	Cramp, spinster	Owner occupier. She died in 1746 [4,7]
<1755-1755+	Mrs	Smith	[4]
<1760-1760+	Will	Apps	[4]
<1765-1770+	Hen	Jenner	[4]
<1775-1780+	Will	Smith	[4]
<1835-1835+	John	Wood	[4]
<1840-1840+	Thos	Wood	[4]
<1845-1845+	Sam	Saxby	[4]

### SOURCES marked []

1. ESRO RAF Unlisted. Crowhurst court records.
2. ESRO RAF Unlisted. Crowhurst rentals.
3. ESRO W/U1/84. Will of Richard Flusher.
4. ESRO Land tax returns. Crowhurst.
5. ESRO Poll Tax - filed with land tax returns.
6. ESRO W/B14/8v. Administration of Sam Cramp, 1704.
7. ESRO W/A57/360 Will of Mary Cramp, spinster, proved 1746.
8. ESRO TDE 19.

**CROWHURST - PARK FARM (P12/24)**

Copyhold held of Crowhurst manor called Mercers als Greens als Goldinghams qr. 9/= (M56/37)

**DETAILS OF PROPERTY**

<1552-1587+	Ho, Bn + c32a.	In court books between 1552 & 1587 variously described as 30 acres or 32 acres land. Both a house & barn are mentioned [1].
<1670-1720+	Bn + 35a.	In rental of 1670 referred to as 35 acres land [2], and in a deed of 1720 as a barn + lands [3]. It therefore would seem that the house was down.
<1744-1841+	MERGED	The property is shown on map of Crowhurst Park estate, where it is called the Lower Farm and included a house, barn + building. [ESRO T276]

**DETAILS OF BUILDINGS**

1571	Tenement ruinous in defect of roofing and partly in timber. [1]
1588	Barn is ruinous in its roof. [1]
1720	Barn only. This is likely to be accurate as it is a description in a title deed. [3]
1744	House, barn, and attached building accurately shown on map. [6].

**LAND TAX ASSESSMENTS [4]**

1692-1720	£15
1725-1845	Merged with Crowhurst Park.

**DETAILS OF OWNERSHIP**

<1552-1552	Thos	Cooper.	Died holding the property. [1]
1552-1556	John	Cooper.	Son of Thomas. He is described as of Hastings and in 1552 conditionally surrendered to Thomas Macklyn. [1]
1556-1559	Thos	Macklyn.	He had received a conditional surrender of the property in 1552 and purchase it in 1556. He died in 1559. [1] In his will made 3/1/1558 proved 10/4/1559 he is described as of Crowhurst [ESRO W/A4/256]
1559-1571	John	Macklyn.	Son of Thomas, he was only 1 year old when he inherited. Custody granted to James Godwin who was elected beadle for the property in 1569 and died in 1570. In his will dated 17/4/1570 he is described as of Crowhurst [ESRO W/A6/107-119-140]. John Macklyn died before 1571. [1]
1571-1587	Will	Macklyn.	Brother and next heir of John, was over 16yrs when admitted in 1571. He obtained licence to lease for 10 years in 1585 and sold the property in 1587. [1]
1587-1601	Edw	Nateley.	He purchased the property in 1587 and was elected beadle for it in 1593. He made settlement of it on himself and Elizabeth Amersham, widow, his intended wife in 1600 but died in 1601. [1] In his will made 28/10/1601, proved 5/12/1601 he is described as of Crowhurst, gentleman. [ESRO W/A11/105 & U2/107-2]
1601-1606	Eliz	Couchman.	Elizabeth Couchman was the widow of Edward Nateley and had by 1606 married Francis Couchman. In 1606 they surrendered the property to Edward Chantler as trustee to perform the will of Edward Nateley. [1]
<1661-1662	John	Baker.	He sold the property in 1662. [1]
1662-1676	John	Hollands.	Purchased the property 1662, died 1676. [1]
1676-1717	Hump	Hollands.	Son of John, he is described as of Eastbourne, yeoman in 1681. His wife was Catherine and he made mortgages of the property in 1708 and 1710, the latter, to Thomas Willard of Eastbourne, gent, foreclosed in 1717. [1]
1717-1720	Thos	Willard.	He foreclosed on the mortgage and, with Humphrey Hollands,

1720-1841+ CROWHURST PARK ESTATE

sold the property in 1720. [1]  
James Pelham was owner of Crowhurst Park and the property was now merged into Crowhurst Park, with which it then descends. [1]

### DETAILS OF TENANCY

<1552	Thos	Cooper	[1]
1585-1585+			Tenanted; name of tenant not known. [1]
<1666-1666+	John	Cramp	[2]
<1677-1677+		Ingrams	[1]
<1681-1702+	Thos	Taylor	In 1702 the poll tax gave his 'adult' household as himself + his wife. [1,4,5]
<1706-1706+	Jacb	Taylor	In 1702 he was occupying nearby Stonehouse. [4]
<1708-1720+	John	Pimm	[1,4]

### SOURCES marked []

1. ESRO RAF Unlisted. Crowhurst court records.
2. ESRO RAF Unlisted. Crowhurst rental.
3. ESRO RAF Unlisted. Crowhurst Park title deeds.
4. ESRO Land Tax Returns - Crowhurst.
5. ESRO Poll Tax - filed with Land Tax Returns.
6. ESRO T276. Map of Crowhurst Park.

## CROWHURST - LITTLE HOLMES (P12/25)

Copyhold of Crowhurst manor called Holmes als Little Holmes qr. 4/= . (M56/33)

### DETAILS OF PROPERTY

<1670-1670+	Ho + 23a.	Described in 1670 rental as a messuage + 23 acres land. [2]
<1720-1720+	Ho + 50a.	Described in a deed of 1720 as a couse called Little Holmes + 50 acres [3]
1744		Shown on map of Crowhurst Park, where described as the Upper Farm. [ESRO T276].

### DETAILS OF BUILDINGS

1662	Assessed in hearth tax with Holmes (P12/18)
1744	House, outbuilding + L shaped barn accurately shown on map. [ESRO T276].

### DETAILS OF OWNERSHIP

Initially part of a tenement called Holmes (see P12/18).  
1660 onwards. Descends with Crowhurst Park (see P12/18).

### DETAILS OF TENANCY

No details known.

### PRINCIPAL SOURCES marked []

1. ESRO RAF Unlisted. Crowhurst court records.
2. ESRO RAF Unlisted. Crowhurst rental.
3. ESRO RAF Unlisted. Crowhurst Park title deeds.

## CROWHURST - STONEBRIDGE FARM (P12/26)

Copyhold of Crowhurst manor called Swales als Soales qr. 10/=. (M56/42)

### DETAILS OF PROPERTY

<p>&lt;1562-1592+    Ho, bn, kitch + 30a. &lt;1670-1841+    Ho, bldgs + c60a.</p>	<p>In court book in 1586 described as 30 acres called Soales. [1] Described in rental of 1670 as a messuage + 40 acres land [2], and in deed of 1831 as a farm of 40 acres called Swales, but 59a.3r. by measure. Also 5a held of Hollington manor [3]. The tithe map of 1841 gives the acreage as 63a.3r.01p. [6]</p>
---	--

### DETAILS OF BUILDINGS

<p>1562 1568 1569 1586 1592 1662 1670</p>	<p>Tenement unrepaired in its thatching. [1] Thatching of the house to be repaired. [1] Kitchen to be repaired. [1] Reference to house. [1] Kitchen is in decay of roof and timber. [1] Messuage assessed at 4 flues. [ESRO XA5/2] Messuage. [2]</p>
---	--

### LAND TAX ASSESSMENTS [4]

<p>1692 1702 1706-1725 1730 1735-1770 1775-1845</p>	<p>£13 £15 £16 £15 £16 £15</p>
---	--

### DETAILS OF OWNERSHIP

<p>&lt;1553-1586    John    Hayward.  1586-1615    Pet    Hayward.</p>	<p>He held with his wife Denise and after his death the property was inherited by Denise who died in 1586. [1] Upon the death of Denise her youngest son John inherited, but he died the same year (administration granted 15/11/1586 - [ESRO W/B2]) and the property descended to Peter, son of John and grandson of Denise. Peter was then aged 6 years and custody was granted to his mother Anne who had married John King by 1587. After John Kings death she married William Pettingden and after Pettingdens death she married Nicholas Delve who was her husband in 1596. Peter was admitted to his inheritance in 1602 and received licence to cut timber for 30 years in 1604. [1] He died aged c35 in 1615 and in his will made 12/4/1615, proved 14/8/1615 he is described as of Crowhurst, yeoman. [ESRO W/A14/36-79] His widow Joan, also of Crowhurst, made her will 2/7/1616, proved 31/8/1616. [ESRO W/A14/184-131]</p>
<p>&lt;1666    Will    Hayward. &lt;1666-1690    Will    Davis, gent. 1690-1726    Robt    Watts, draper.</p>	<p>[2] He sold the property in 1690. [1,2] When he purchased the property in 1690 Watts is described as of Battle, draper. He died 1726. [1,4]</p>
<p>1726-1736    Gyls    Watts, gent. 1736-1752+    Gyls    Watts.</p>	<p>Only son of Robert, he to lived at Battle and died in 1736. [1] Son of Gyles, he was aged 11 when he inherited. His mother Jane was admitted as guardian and Gyles was admitted in 1752, at which time he immediately surrendered the property to his sister. [1]</p>
<p>1752-1752+    Bcta    Watts. &lt;1755-1765+    Thos    Chambers. &lt;1831-1831    Thos    Hollands.</p>	<p>Benedicta was sister of Gyles Watts. [1] [2,4] Initially tenant, he became owner occupier. He sold the prop-</p>

erty in 1831. [3,4]  
1831-1841+ CROWHURST PARK ESTATE John Cressett-Pelham purchased the property in 1831 and it  
then descends with Crowhurst Park estate. [3,4,6]

### DETAILS OF TENANCY

1553-1616			Probably in owner occupation of the Haywards. [1]
<1662-1670+	Pet	Gower.	[2, ESRO XA5/2]
<1690-1690+	Thos	Taylor.	[1]
<1692-1692+	John	Taylor	[4]
<1702-1702+	John	Daw	In 1702 the Poll Tax gave his 'adult' household as himself + James? Daw. [4,5]
<1706-1706+	Gdmn	Noakes	[4]
<1715-1725+	John	Pimm	[4]
<1730-1730+	Mr	Waite	[4]
<1736-1760+	Abr	Ticehurst	[4]
<1765-1825+	Thos	Hollands	[4]
<1835-1841+	Jas	Christopher	[4,6]
<1845-1845+	Mrs	Christopher	[4]

### PRINCIPAL SOURCES marked []

1. ESRO RAF Unlisted. Crowhurst court records.
2. ESRO RAF Unlisted. Crowhurst rental.
3. ESRO RAF Unlisted. Crowhurst Park title deeds.
4. ESRO Land Tax Returns, Crowhurst.
5. ESRO Poll Tax - filed with Land Tax Returns.
6. ESRO TDE 19.

**CROWHURST - (P12/27)**

Copyhold of Crowhurst manor called Bowership qr 6/7d. (M56/12)

**DETAILS OF PROPERTY**

<1557-1670+	Ho? + 12a.	In court book in 1557 called a half tenement [1], and in rental of 1670 described as a tenement + 12a land [2]. Does 'tenement' = house in this context?.
<1841-1841+	Ho + c19a.	Shown on tithe map as a house + 18a.2r.32p [5]

**DETAILS OF BUILDINGS**

1662	Rich Duke assessed in hearth tax @ 2 flues, but does this = Bowership or Moones? [6]
1742	Malthouse demolished. [1]

**LAND TAX ASSESSMENTS [3]**

1692-1702	£10
1706	£9
1715	£13
1720-1725	£12
1730-1770	£13
1775-1845	£10

**DETAILS OF OWNERSHIP**

<1555-1559	Hump Sickle.	He was elected beadle in 1555 and died in 1559. [1] He is described as of Crowhurst in his will made 27/2/1559, proved 12/4/1559 [ESRO W/A4/246]
1559-1603+	John Sickle.	He was son of Humphrey and was elected beadle for the property in 1586. In 1598 he was granted licence to lease the property for 12 years and in 1603 he surrendered part of the tenement to self + wife Joan. [1]
<1635-1635+	Mdke Burton, clerk.	Marmaduke was parson of Crowhurst. [ESRO XA24/2 No. 8 - Abutment to glebe terrier]
<1666-1670	Anne Burton, widow.	She died in 1670. [1]
1670-1678	Thos Burton, clerk.	He sold the property in 1678. [1]
1678-1710	John Fuller, yeoman.	When purchased in 1678 John was of Ashburnham, yeoman, and in 1684 when he surrendered to the use of his will he was of Hollington. He died 1710. [1]
1710-1726	John Fuller, gent.	Son and heir of John, he was in 1717 described as a gentleman and when he sold the property in 1726 was of Uckfield, gent. [1]
1726-1742	John Stunt, yeoman.	Described as of Crowhurst, yeoman, when he purchased the property in 1726. His wife was Elizabeth. He mortgaged the holding in 1741 and sold it in 1742. [1]
1742-1760+	John Hammond, ironmonger.	Described as of Battle ironmonger, on obtaining the property he was granted licence to take down the malthouse. He was still holding in 1752. [1,3]
<1765-1795+	Elen Hammond, widow.	[2,3]
<1813-1813	Hen Woodgate.	He sold the property. [3]
1813-1845+	CROWHURST PARK ESTATE	John Cressett-Pelham acquired the property in 1813, and from this date the property form part of Crowhurst Park estate. [3]

**DETAILS OF TENANCY**

1666-1670	Rich Duke	He held with Anne his wife, who were also occupiers of Moones and Bartlets. [2]
<1678-1678+	Edwd Hawes.	[1]

<1692-1706+			Land tax paid by John Fuller of Court Lodge, the owner of this property. The 1702 poll tax gives the occupiers of Bowership as William Fuller (a relation of the owner) + Richard Burnett (who was paying the land tax in 1715). Both men were probably employed on Court Lodge/Bowership farm. [3,4]
<1715-1720+	Rich	Burnett	[3]
<1725-1726+	Thos	Hammond	[1,3]
<1730-1740+	Rich	Neeves	[3]
<1745-1760+	Jas	Jenner	[3]
<1765-1775+			Land tax paid by owner. She is listed as an outdweller. [3]
<1780-1780+	Will	Beeney	[3]
<1785-1795+	Elen	Hammond	Owner occupier. [3]
<1800-1810+	Hen	Woodgate	Owner occupier [3]
<1840-1845+	Thos	Reeves	[3]

#### **PRINCIPAL SOURCES marked []**

1. ESRO RAF Unlisted. Crowhurst court records.
2. ESRO RAF Unlisted. Crowhurst rental.
3. ESRO Land Tax, Crowhurst..
4. ESRO Poll Tax - filed with Land Tax Returns.
5. ESRO TDE 19
6. ESRO XA5/2.

**CROWHURST - JASPERS (P12/28)**

Copyhold of Crowhurst manor called Jaspers qr. 4/4d. (M56/35)

**DETAILS OF PROPERTY**

<1565-1775+	Ho, bn + c17a.	In 1565 the court books describe the property as a half tenement called Jaspers [1] and in 1584 as a half tenement, being 16acres [1]. The rental of 1670 calls it a messuage + 14 acres [2], but a map of 1700 shows the farm as being a house, barn + 21 acres (as this is a map the acreage given should be more accurate than that given in the court books and rentals) [6]. A rental of 1716 calls the tenement a messuage, barn + 20 acres [2], but the 1765 rental reverts to a messuage, barn + 14 acres [2].
<1780-1841+	MERGED	Farm merged with Sampsons (P12/10).

**DETAILS OF BUILDINGS**

1584	House referred to. [1]
1662	Property assessed at 1 flue. [4]

**LAND TAX ASSESSMENTS [3]**

1692	£7	
1702	£6	
1706	£10	
1715-1775	£8	
1780		Merged with Sampsons (P12/10)

**DETAILS OF OWNERSHIP**

<1556-1562	Rich	Weeks.	He died holding the property and is described as of Crowhurst in his will made 16/4/1562, proved 21/5/1562. [1, ESRO W/A5/89]
1562-1584	Rich	Weeks.	He was son of Richard and died in 1584. [1]
1584-1604+	Rich	Weeks.	He was son of Richard and was aged 5 years in 1584. Custody granted to his mother, Elizabeth, then wife of Michael Martin, but she died 1589 and in 1593, when aged 14, Richard chose John Martin as his guardian. John Martin died 1593 and was living at Crowhurst [ESRO W/B2]. Richard was subsequently admitted to his inheritance and was elected beadle in 1598. He was granted licence to cut wood for 30 years in 1604. [1]
<1666	Rich	Colvill.	[2]
<1666-1672	Anne		Philcox, widow.
1672-1710	Rich	Philcox.	She died 1672 holding the property. [1,2] He surrenders to the use of his will in 1685 and dies in 1710. [1]
1710-1716	Will	Philcox.	Son of Richard, he and his wife Margaret sell the property in 1716. [1]
1716-1741	John	Colegate.	Described as of Ewhurst when he purchased in 1716. He died 1741. [1,3]
1741-1775+	Thos	Colegate.	Only son of John. [1,2]
<1780-1840+	MERGED		Merged with Sampsons Farm (P12/10).

**DETAILS OF TENANCY**

1662-1670	Thos	Houghton, husb.	[1,4]
-----------	------	-----------------	-------

<1685-1692+	Fran	Soale.	[1,4]
<1702-1702+	John	Vallance	Tenant of Adams Farm. There is no obvious entry for this house in the 1702 Poll Tax - perhaps it was empty at that date. [3,5]
<1706-1706+	Rich	Philcox &	
	Will	Gibbs	Richard Philcox was the owner. [3]
1716-1720+	John	Colegate	Owner occupier [3]
<1725-1725+	Thos	Bennet	[3]
<1730-1730+	Edw	Britten	[3]
<1736-1750+	Thos	Everenden	[3]
<1755-1765+	Rich	Sampson	[3]
<1770-1775+	John	Waters	[3]
<1780+			Merged.

#### **PRINCIPAL SOURCES marked []**

1. ESRO RAF Unlisted. Crowhurst court records.
2. ESRO RAF Unlisted. Crowhurst rental.
3. ESRO Land Tax Returns. Crowhurst.
4. ESRO XA5/2 Hearth tax returns.
5. ESRO Poll Tax - filed with Land Tax Returns.
6. ESRO SAM 124 - map of 1700.

**CROWHURST - MOORBANK (P12/29)**

Copyhold of Crowhurst manor called Pt Blackwell, qr. 5/= . (M56/10) It was divided off from Blackwell in 1587 and the quitrent apportioned.

**DETAILS OF PROPERTY**

<1587-1587		At this period the property had not been formed, being part of Blacklands (P12/5). [1]
1587-1825+	Ho, bn + c12a.	In 1587 three pieces of land called Bowleys, The Bracky Field and the field Next the Cross + part of Barncroft (in all 10 acres) were divided off from P12/5 to form a separate tenement [1]. The first reference to a house upon the holding is to be found in the court book entry of 1597 [1]. In the 1670 rental the holding is described as a messuage, barn + 9 acres land [1]. According to the tithe map the actual acreage was infact 13a.1r.18p (see below).
<1830-1845+	Ho, bn + 8a.	The land tax shows that part of the holding was sold off between 1825 & 1830. The tithe map of 1841 gives the farm as comprising a house + 8a.3r.18p. The other part (owned by Papillion & occupied by Rush) is given as a field of 4a.2r.0p, giving a total for the original holding of 13a.1r.18p. [5].

**DETAILS OF BUILDINGS**

1587	Land only. [1]
1595	Messuage mentioned for first time, therefore it was built between 1587 & 1595: probably very soon after 1587 when the holding was formed. [1]
1662	Widow Wells assessed for this house at 2 flues [6].

**LAND TAX ASSESSMENTS [3]**

1692-1706	£4
1715-1770	£6.
1775-1825	£5.
1830-1845	£3 + £2. Property split.

**DETAILS OF OWNERSHIP**

1587-1594	Nich	Salmon.	He had acquired the property from his father, John, who retained the remainder of the holding (for which see P12/5). He died in 1594 [1]
1594-1597+	Eliz	Salmon.	She was daughter of Nicholas and was aged only 1.5 years in 1595. Her mother, Mary, was granted guardianship and by this date Mary had married Nicholas Gower. Nicholas Gower and Mary were still in occupation when Elizabeth was finally admitted to her inheritance in 1597. Nicholas Gower, described as of Crowhurst, died in 1605 [ESRO W/B3] and Mary Gower died in 1628 [ESRO W/A20/112 - 10]. [1]
<1666-1667	---	Wells, widow.	[1]
1667-1697	Edw	Morphew.	He obtained the property in 1667 from trustees and surrendered it in 1683 to self for life with remainder to wife. He died in 1697. [1]
1697-1702+	Marg	Morphew	Widow of Edward.
<1708-1708	Mary	Little.	Daughter of Edward and Margary She inherited sometime after 1702 upon the death of her mother. She married James Little sometime after 1702 and died 1708. [1]
1708-1736	Jas	Little.	Son of James and Mary, he was 3.5 years old on the death of his mother, his father James being made guardian. James conveyed the property in 1736. [1,3]

1736-1736+	Mary	Carman.	Wife of Thomas Carman of Hastings, yeoman. She acquired the property with reversion to Anne Kenward, granddaughter of Mary and daughter of James Kenward of Ashburnham, husbandman. [1]
1736+-1755	Anne	Hook.	Anne was daughter of James Kenward and wife of John Hook. They sold the property in 1755. [1]
1755-1775+	Will	Hicks-Coppard, clerk.	When he acquired the property in 1755 he was of Hastings and was still holding it in 1765. [1,3]
<1780-1805+	Mr	Moore	[3]
<1810-1815+	Eliz	Moore, widow	[3]
<1825-1825+	Gen	Cookson	General Cookson. [3]
<1835-1838	C	Laurence & John Cresset-Pelham	Property divided between these two owners. [3]
1838-1845+	Godf	Webster, bart & John Cresset-Pelham	Property divided. [2,3]

## DETAILS OF TENANCY

1587-1594	Nich	Salmon.	Owner occupier. [1]
1594-1605	Nich	Gower.	Step-father of the owner. [1]
<1662-1666+	Mrs	Wells, wid.	Owner occupier. She tenanted with Richard Foster. [1,6]
<1692-1692+	Thos	Hollands	[3]
<1702-1702+	Marg	Morphew, widow	Owner occupier. The 1702 poll tax gave the 'adult' household as herself + her daughter, Mary Morphew. [3,4]
<1706-1715+	Jas	Little	Owner occupier. [3]
<1720-1720+	Jas	Singleton	[3]
<1725-1725+	Tob	Dawe	[3]
<1730-1730+	Rich	Eading	[3]
<1736-1736+	Edw	Gower	[3]
<1740-1740+	Rich	Bailey	[3]
<1745-1755+	Thos	Hammond	[3]
<1760-1765+	Jas	Jenner	[3]
<1770-1775+	Thos	Alfrey	[3]
<1780-1780+	Will	Brook	[3]
<1785-1790+	Mr	Moore	Owner occupier. [3]
<1795-1815+	Geo	Moore	Son of the owner. [3]
<1820-1820+	John	Goldsmith	[3]
<1825-1825+	Edw	Roakes	[3]
<1835-1835+	C	Neeve	Other half occupied by H J Rush. [3]
<1840-1840+	C	Laurence	Other half occupied by H J Rush. [3]
<1841-1841+	Geo	Clement	Other half occupied by H J Rush. [5]
<1845-1845+	John	West	Other half occupied by H J Rush. [3]

## SOURCES marked []

1. ESRO RAF Unlisted. Crowhurst court records.
2. ESRO RAF Unlisted. Crowhurst rental.
3. ESRO Land Tax returns.
4. ESRO Poll Tax - filed with Land Tax Returns.
5. ESRO TDE 19.
6. ESRO XA5/2.

**CROWHURST - OASTHOUSE FARM (P12/30)**

Copyhold of Crowhurst manor called Weeds qr. 10/11d (M56/44).

**DETAILS OF PROPERTY**

<1553-1585+	Ho, bldgs + __a.	In 1553 the court books describe the property as one and a half tenements called Weeds [1]. An entry for 1570 in the court books shows that the property included a parcel called Stonex, and three parcels called Bayfields [1], whilst in 1582 mention is made of the Bayfields and a croft adjacent Forgepit as being part of the tenement [1]. These refer to lands adjacent the Crowhurst ironworks, on the northern boundary of the tenement, but an entry in the court books in 1583 shows that Weeds also had boundaries between Westland Style and the boundary of Buckholt als Buckholt Ring, in the extreme south of the parish [1]. These were detached lands. In his will dated 1585 Thomas Willgate states that a brook lying to the ring <boundary> to be sold for payment of his debts, another parcel called the Westland to the use of his five children, house and rest of the lands to wife for 16 years [1]. The lands separately mentioned were the detached parts. A court book entry of 1592 makes it clear that the tenements of Weeds and Beards abut: Beards is Hill House (P12/9). [1]
<1670-1780+	Ho, bldgs + 50a.	Rental of 1690 refers to the holding as a message + 50 acres [2], whilst in a court book entry of 1743 it is referred to as a message, malthouse, barn + 50a [1].
<1785-1845+	MERGED	By 1785 the farm had been merged with Hye House Farm (P12/15).

**DETAILS OF BUILDINGS**

1569	Stable out of repair. [1]
1576	Barn and kitchen requires repairing. [1]
1585	House mentioned. Barn much in decay in its roof. [1]
1589	Barn in decay in timber and roof. [1]
1590	Barn and kitchen ruinous in roofing. [1]
1662	Alice Fuller, widow (tenant of this farm & Court Lodge) assessed in hearth tax at 5 flues. It is not known to which house the assessment relates [6]

**LAND TAX ASSESSMENTS**

1692	£18
1702	£17
1706-1720	£21.
1725-1770	£22.
1775-1780	£18.
1785	Merged with HYE HOUSE P12/15.

**DETAILS OF OWNERSHIP**

<1553	Dan	Willgate.	[1]
1553-1585	Thos	Willgate.	Son of Daniel Willgate. In 1553 he obtained licence to lease the property for 6 years, in 1570 another licence to lease part for 20 years and part for 10 years, and 1582 another licence to lease part for 20 years. He married Margery and died in 1584/5. [1] In his will he is described as of Crowhurst. [ESRO W/B1]
1585-1593	Dan	Willgate.	He was son of Thomas Willgate. Under the terms of Thomas's will Daniels mother Margery was to have use of part of the property for 16 years and the other part was to be sold to the

			benefit of his children, though it appears not to have been sold. By 1590 Margery Willgate, widow had married Joseph Freeman and in 1593 the death of Daniel Willgate was presented. [1]
1593- ?	Joan	Willgate.	She was sister of Daniel Willgate and daughter of Thomas Willgate. [1]
? -1637	Thos	Colvill.	Possibly the husband of Joan Willgate, spinster, for there is no court entry between 1594 and 1604 when Thomas was granted licence to cut timber on Weeds for 30 years. Colvill was of Crowhurst and he died in 1637 [ESRO W/B7]. [1]
<1661	Edmd	Colvill.	[2]
<1661-1710	Thos	Colvill, clerk.	Son and heir of Edmond. He was granted licence to lease the property for 21 years in 1661. He made his will 26/2/1702 and died 1710. [1,2]
1710-1728	Thos	Fuller.	Nephew and heir of Thomas Colvill, clerk. In 1710 Fuller was 20 years old and custody was granted to John Tilden, gent. A licence was granted in that year to lease the property for 11 years to Thomas Stunt. Fuller sold the property in 1728, at which time he was described as of Winchelsea, gent. [1]
1728-1743	Nich	Maynard, gent.	He was by 1721 of Crowhurst and was at this date actively building up a small estate (later called Hye House estate), with which this property then descends. See P12/15. [1]

#### DETAILS OF TENANCY

1553-1582+		Tenanted.	Name of tenant not known. [1]
<1590-1590+	Jos	Freeman	Step-father of owner. [1]
<1661-1661+			Tenanted. Name of tenant not known. [1]
<1666-1666	John	Fuller	His name is deleted as tenant in the rental [2]
<1666-1692+	John	Blackman	Rental gives occupier as John Fuller (deleted) and John Blackman (added). [2,3]
<1702-1702+	John	Pierce	In 1702 the poll tax gave his 'adult' household as himself, his wife + 1 child. [3,4]
<1706-1706+	Mrs	Gier, widow	[3]
1710-1720+	Thos	Stunt	By lease for 11 years dated 1710. [1,3]
<1725-1736	John	Bradston, farmer	He died in 1736. His probate inventory survives <not yet checked> [3,5]
<1740-1750+	Will	Apps	[3]
<1765-1780+	Jess	Britten	[3]
1785+		MERGED	Merged with P12/15

#### SOURCES marked []

1. ESRO RAF Unlisted. Crowhurst court records.
2. ESRO RAF Unlisted. Crowhurst rental.
3. ESRO Land tax returns. Crowhurst.
4. ESRO Poll Tax - filed with Land Tax Returns.
5. ESRO W/INV 2653. Inventory of John Bradston, farmer.
6. ESRO XA5/2.

## **CROWHURST - (P12/31)**

Plot of wayside waste held of the overlord of Hastings Rape by lease dated 1639 @ 6d pa rent.

### **DETAILS OF PROPERTY**

<1717-1788+ Cot + 1r.

Described as a cottage and waste in a rental of 1717 [2].

Given on map & schedule of 1788 as a cottage + 1r. land [1]

### **DETAILS OF BUILDINGS**

### **DETAILS OF OWNERSHIP**

<1717-1717+ Fran Sutton [2]

<1788-1788+ Parish officers [1]

### **DETAILS OF TENANCY**

### **PRINCIPAL SOURCES - Marked []**

1. ESRO CHI/18/1 & 17. T.178
2. ESRO AMS 5735/53. Wayside cottage rental.

## CROWHURST - (P12/32)

Plot of wayside waste held of the overlord of Hastings Rape.

### DETAILS OF PROPERTY

<1696-1696+ Cot + gdn.  
<1717-1840+ Merged

Cottage & plot shown on map of 1696 [1]  
Amalgramated with P12/12 by 1717 [3]. Map & schedule of  
1788 shows the cottage destroyed and the plot leased out  
with adjacent Old Shop Cottage. [2]

### DETAILS OF BUILDINGS

### DETAILS OF OWNERSHIP

<1696-1696+ Rich Sampson

He also owned Sampsons Farm. [1]

### DETAILS OF TENANCY

### PRINCIPAL SOURCES - Marked []

1. ESRO SAM 123. Map
2. ESRO CHI 18/1 & 17, T.177.
3. ESRO AMS 5735/53. Wayside cottage rental.

**CROWHURST - POWDERMILLS (P12/33)**

Initially demesne of Crowhurst manor, later a copyhold @ 5/- qr.

**DETAILS OF PROPERTY**

1705-1765+ Cot + 1a. Described in assignment of lease in 1712 as a piece of land with a house lately built upon it by John Fuller called Punnets Croft (1a) near the church [3]. The property is described in 1756 court book & 1765 rental as a cottage + 1a.1r.21p. Abutments:- S = highway Crowhurst Bridge to Crowhurst Church; W = other land owned by Hammond; N = Crowhurst river; E = lands called Brattles.  
Note:- Hammond also held the powdermill + water advantages + 1a called powdermill field, late Maynards, formerly Brattles (see P12/40). [1,2]

**DETAILS OF BUILDINGS**

c1706 No house on property in 1705 when it was granted, but there was by 1712. [3]  
1756 Cottage burnt down; the new tenant, John Hammond, to rebuild it as a condition of the new grant. [1]

**LAND TAX ASSESSMENTS [4]**

1715-1770 £1. Called 'Punnets Croft' in 1715, 'House' in 1730 and 'late Russells ground' in 1755.  
1775-1840+ Merged with Powder Mills (P12/40).

**DETAILS OF LEASEHOLDERS**

1705-1705+ John Fuller, yeoman Of Crowhurst at his death. He held of the lord by lease dated 1705. [3]  
<1712-1712 Mary Fuller Of Ninfield in 1712, excutor of John Fuller. She assigned the lease in 1712. [3]  
1712-1712+ Isac Leech, joiner Of Westfield in 1712 when he acquired the property. [3]  
<1737-1737+ John Russell, yeoman He acquired the property by assignment. His neighbour, William Hammond owned adjacent property upon which he had erected and built a powder mill at Crowhurst and had dammed up a brook called Crowhurst Brook. At certain seasons this caused part of John Russells property to be flooded. In 1737 the two came to agreement regarding damages and Russell conveyed 8 roods of the land to Hammond (see P12/40). [3]  
<1740-1756 Mary Russell, widow. She was tenant of Thomas Pelham, lord of the manor, until 1756 when the cottage burnt down. She was too poor to rebuild it or to pay the rent, and therefore her lease was terminated, Pelham conveyed the property to John Hammond. [1,4]

**DETAILS OF OWNERSHIP (PROPERTY CONVERTED LEASEHOLD TO COPYHOLD)**

1756-1756+ John Hammond He was granted the property as a new copyhold after the cottage had burnt down. [1]  
<1765-1765+ Elen Hammond, widow. Wife of John. [2]

**DETAILS OF TENANCY**

<1712-1712+ Will Wimble [3]  
<1715-1736+ John Russell [4]  
<1740-1755 Mary Russell, widow. [3,4]  
1755-1755+ Edw Grayling [4]  
<1760-1770+ Land tax paid by owner. [4]

## **SOURCES - Marked []**

1. ESRO RAF unlisted. Crowhurst Court Books.
2. ESRO RAF unlisted. Crowhurst Rentals.
3. HMAG SFX 10/1-7.
4. ESRO Land tax returns - Crowhurst

**CROWHURST - CHILHILL (P12/34)**

Copyhold of Crowhurst manor called Chilhill held at qr. 8/= (M56/16)

**DETAILS OF PROPERTY**

<1670-1765	Ho, bn + c28a.	In rental of 1670 the holding is described as a messuage + 30 acres [2], and in rental of 1716 as a messuage, barn + 28 acres [2]. It is called a messuage, barn, tanhouse + 28a in a court book entry of 1754 [1].
1765-1845+	MERGED	Merged into Crowhurst Park.

**DETAILS OF BUILDINGS**

1662	John Alchorne assessed for this property in Hearth Tax @ 4 flues [6]
1744	House illustrated on map of Crowhurst Park. [ESRO T276]
1754	Messuage, barn and tanhouse. [1]

**LAND TAX ASSESSMENTS [3]**

1692-1706	Assessed with P12/11.
1715	£10.
1720-1740	£13.
1745-1845	£11.

**DETAILS OF OWNERSHIP**

<1555-1558	Thos	Respys.	He also owned Holmes and received licence to lease both for 15 years in 1555 and sold the property in 1558. [1]
1558-1609	Thos	Yeilding.	In 1558 the property (including Holmes) was acquired by James Yeiling (of Crowhurst, administration granted 21/11/1558 [ESRO W/A4/109]), but he died the same year and it was inherited by his brother Thomas, who also owned Groundilly (see P12/10). [1]
<1666	Will	Sheather.	[1]
<1666-1672	Mary	Sheather.	She was first wife of William Sheather and had a life interest in the property after the death of her husband. She after his death was wife of John Alchorne, gent. She died in 1672. [1]
1672-1673	Hen	Sheather.	He was brother and heir of John Sheather to whos use William Sheather had surrendered the property after the death of his wife. Henry sold the property in 1673. [1]
1673-1716	Robt	Boreman, tanner.	He was of Westfield, tanner when he acquired the property in 1673. He settled it in 1676 upon self + intended wife, Elizabeth Colvill of Battle, spinster. He died 1716.
1716-1733	Robt	Collins.	Upon the death of Robert Boreman the property should have been inherited by his daughter, Elizabeth, once wife of Richard Leader and after the wife of Joseph Collins, but she predeceased Robert Boreman. Her son therefore inherited, he being 10 years old. His father Joseph was made guardian. Robert Collins died in 1733 aged 27 years. [1,3]
1733-1742	Eliz	Tichborne.	Elizabeth was sister of Robert Collins and wife of John Tichborne of Pevensey, labourer. They sold the property in 1742. [1]
1742-1754	John	Meres-Fagg, Esq.	He was of Glinley and was aged 17 years in 1742, John Meres Fagg the elder of Glinley being guardian. Fagg junior died in 1754. [1,3]
1754-1765	Eliz	Peachey.	Wife of Sir John Peachey and heir (probably sister) of John Meres Fagg, they sold the property in 1765. [1]
1765-1840+	CROWHURST PARK ESTATE		In 1765 Henry Pelham acquired this property which then descends with Crowhurst Park. [1,3]

## DETAILS OF TENANCY

1555-1555+	Hump	Sickle.	He held by lease for 15 years dated 1555. [1]
<1662-1670	John	Alchorne.	Owner occupier. [1,6]
<1702-1702+	Eliz	Leader, widow	She was the daughter of Robert Boreman, the owner (see ownership). Elizabeth was occupying the house in 1702 when her 'adult' household was given in the poll tax as herself + 1 child. She married Joseph Collins in c1706 and died in 1716. Her probate inventory survives <not yet checked> [1,4,5]
<1716-1716+	Jos	Collins	Called Joseph Colles in the land tax returns. He was the second husband of Elizabeth Leader. [3]
<1720-1720+	Edw	Fringo	[3]
<1725-1725+	Rich	Elverege &	[3]
	John	Wrent	Land tax paid by the owner, Mr Colles/Collins. [3]
<1730-1730+			[3]
<1736-1736+	John	Wilding	[3]
<1745-1760+	Nich	Barden	[3]
<1765-1843+			Laid into Crowhurst Park. [3]

## SOURCES marked []

1. ESRO RAF Unlisted. Crowhurst court records.
2. ESRO RAF Unlisted. Crowhurst rental.
3. ESRO Land tax returns - Crowhurst.
4. ESRO Poll Tax - filed with Land Tax Returns.
5. ESRO W/INV 814. Inventory of Elizabeth Collins.
6. ESRO XA5/2.

## CROWHURST - OAK COTTAGE (P12/35)

### DETAILS OF PROPERTY

<1841-1841+ Cot + 2r.

1841 title map shows property as a cottage + 0a.2r.13p. [2]

### DETAILS OF BUILDINGS

### LAND TAX ASSESSMENTS

1715-1750 Not located.

1755-1845 £1. Described in 1755 and 1795 as 'house'.

### DETAILS OF OWNERSHIP

<1760-1770+ Will Spray [1]

<1780-1790+ Rich Spray [1]

<1795-1805+ John Wright [1]

<1830-1845+ Thos Sharpe [1]

### DETAILS OF TENANCY

<1755-1770+ Will Spray Owner occupier. [1]

<1775-1775+ Rich Spray [1]

<1780-1785+ John Sinden [1]

<1795-1795+ Will Apps [1]

<1800-1805+ John Wright Owner occupier. [1]

<1810-1845+ Thos Sharpe Owner occupier. [1]

### SOURCES - Marked []

1. ESRO Land tax returns - Crowhurst.
2. ESRO TDE 19

**CROWHURST - COTTHURST (P12/36)**

Copyhold of Crowhurst manor called Cotters als Cotthurst qr. 4/4d. (M56/20)

**DETAILS OF PROPERTY**

<1565-1670+	Ho, Bn + c16a.	Described in court rolls in 1565, 1574 & 1590 as a half tenement [1], but in 1586 as 16 acres. There are mentions of a house & barn at this period. Rental of 1670 gives the property as a tenement + 16 acres [2].
<1717-1720+	Ho, bn + c30a.	Described in rental of 1717 as a messuage + 33 acres [1], and in title deed of 1720 as a house + 33 acres [3]. Presumably land had been added to the original holding.
<1744-1845+	MERGED	By 1744 the house had been destroyed and the land merged with Crowhurst Park. A field called Cottice Field is shown on the map of 1744 - its acreage = 28a.1r.35p. [5]

**DETAILS OF BUILDINGS**

1557	House is ruinous <mended>. [1]
1572	Tenement requires mending. [1]
1574	House has not been repaired in timber as required it now must be repaired in timber and in roofing. [1]
1576	House now well ruinous in timber and in roof. [1]
1578	House is unrepaired in timber and in roof. [1]
1581	The barn is very much in decay. [1]
1583	The house and barn is much in decay in timber and roofing. [1]
1584	The house and barn are much in decay. [1]
1585	The tenement is to be repaired in all reparations. [1]
1587	The barn is much in decay. [1]
1590	Reference to house. [1]
1592	The barn it to be repaired or rebuilt from new. [1]
1662	House assessed with Crowhurst Park in the hearth tax returns [4]
1717	Messuage mentioned. [1]
1720	House (title deeds). [3]
1744	Map shows both the house + buildings destroyed. [5]

**DETAILS OF OWNERSHIP**

<1553-1565	Nich Sickle.	He settled the property in 1565 on self with remainder to wife Joan, remainder to son Richard and died the same year. Before doing so he received licence to lease the property for 10 years. [1]
1565-1585	Joan Banks.	She was widow of Nicholas Sickle and wife of William Banks. She died in 1585. [1]
1585-1591	Rich Sickle.	Son of Nicholas Sickle and Joan. He received licence to lease for 12 years in 1590 and sold the property in 1591. [1]
1591-1604+	Will Sheather.	He later became owner of Crowhurst Park (P12/18) from which date they descend together. [1]

**DETAILS OF TENANCY**

1565-1565+	Will Brightys.	He held by lease for 10 years at an annual rent of 23/4d + the lord quitrent. [1]
1590-1590+	Rich Mepham.	He held by lease for 12 years. [1]
<1666 onwards	Tenanted with Crowhurst Park.	

## **SOURCES marked []**

1. ESRO RAF Unlisted. Crowhurst court records.
2. ESRO RAF Unlisted. Crowhurst rental.
3. ESRO RAF Unlisted. Title deeds.
4. ESRO XA5/2.
5. ESRO T.276. Map of Crowhurst Park.

**CROWHURST - THE PLOUGH (P12/37)**

Wayside cottage held of the overlord of the Rape of Hastings at an annual rent of 6d (revised 5/-).

**DETAILS OF PROPERTY**

<1717-1841+ Cot + c35p. Described in 1717 as a cottage and waste [3]. In 1788 as a cottage and 36p. [2] In 1841 property = Public House + Cottage + 33p. [4]

**DETAILS OF BUILDINGS****LAND TAX ASSESSMENTS [1]**

1736-1750 £1.  
 1755-1805 £2. In 1760 called 'House', but in 1775 called 'houses' and from 1785 '2 houses'.  
 1810-1840 £1 For a house + £1 for another house, separately owned.

**DETAILS OF OWNERSHIP**

<1717-1717+ Will Venner He had held at a rent of 6d, but the new rent in 1717 is given as 5/-. [3]  
 <1755-1755+ Mr Jenner [1]  
 <1765-1800+ Jas Jenner, carpenter Of Crowhurst. [1,2]  
 <1805-1805+ Step Bine [1]

**Ownership of The Plough from 1810. (Referred to in land tax from 1830 as a public house.)**

<1815-1825+ Jas Breeds [1]  
 <1830-1835+ Mr Breeds [1,4]  
 <1840-1840+ Mr Burfect [1,4]

**Ownership of house adjacent the Plough**

<1810-1815+ Sol Ticehurst [1]  
 <1830-1835+ John Neeve [1]  
 <1840-1840+ Mr Hickman [1]

**DETAILS OF TENANCY**

<1736-1736+ John Bartholomew [1]  
 <1745-1750+ Will Venner [1]  
 <1755-1760+ Will Venner & John Apps 2 houses. [1]  
 <1765-1775+ Land tax paid by owner. [1]  
 <1780-1780+ Will Venner & John English 2 houses. [1]  
 <1785-1805+ Land tax paid by owner. [1]

**Tenancy of the Plough**

<1810-1810+ Thos Button [1]  
 <1815-1815+ Hen Cheal [1]  
 <1820-1820+ Sam Blackman [1]  
 <1825-1825+ Jos Blackman [1]  
 <1830-1830+ R Mills [1]  
 <1835-1840+ Will Spray [1,4]

**Tenancy of house adjacent the Plough**

<1810-1815+ Sol Ticehurst Owner occupier. [1]

<1820-1825+	Sam	Putland	[1]
<1830-1835+	John	Neeve	Owner occupier. [1]
<1840-1840+	Mr	Hickman	Owner occupier. [1]

## **SOURCES []**

1. ESRO Land tax returns - Crowhurst.
2. ESRO CHI 18/1 T.175.
3. ESRO AMS 5735/53. Wayside cottage rental.
4. ESRO TDE 19.

**CROWHURST - BROADLANDS (P12/38)**

NOTE Part of this property (but not that part held of Buckholt) is located in the parish of Catsfield. This historical background should be read in conjunction with that for P11/33.

Three freehold tenements called Broadlands and the Heath held of Buckholt manor. Part the Heath = 2/2d, residue of the Heath = 4/4d, Broadlands = 1/-.

**DETAILS OF THE PROPERTY**

c1800-1841	Ho + c12a	This = part retained. [8]
	Bn, bldg + c31a	This = part sold off. [8]

**DETAILS OF THE BUILDINGS****LAND TAX ASSESSMENT [3]**

1692	£14	
1702	£12	
1715-1775	£15.	
1780-1795	£9.	
1800-1845		Property split, retained part assessed £2/10/00, balance £6/10/00.

**DETAILS OF OWNERSHIP**

<1758-1780+	Jas	Ransom	[2,3]
<1785-1820+	Thos	Ransom	He sold the larger part of the property off between 1795 and 1800. [3]

**Ownership of the part retained.**

<1800-1820+	Thos	Ransom	See above. [3]
<1825-1845+	H J	Rush, clerk	He held part of the Heath. [1,3,8]

**Ownership of the part sold off.**

<1800-1825+	Ben	Waters	[3]
<1830-1830+	Mr	Waters	[3]
<1835-1845+	Rich	Waters	He retained part of the Heath + Broadlands. [1,3,8]

**DETAILS OF TENANCY**

<1692-1703	Jos	Betts, yeoman	In 1702 his 'adult' household was given as Miss Betts & Joseph Betts <in that order>. Joseph died the following year, in 1703. [4,5]
<1706-1706+	Thos	Duke	[3]
<1713-1713	Will	May, husb.	His probate inventory survives <not yet checked> [6,7]
1713-1725+	Mrs	May, widow	[3]
<1730-1730+	Edw	Britten	[3]
<1736-1736+	Isc	Wemek	[3]
<1740-1740+	Will	Spray	[3]
<1745-1780+	Jas	Ransom	Owner occupier. [3]
<1785-1820	Thos	Ransom	Owner occupier. [3]
<1825-1845+	H J	Rush. clerk	Owner occupier. [3,8]

**Tenancy of that part sold off**

<1800-1825+	Ben	Waters	Owner occupier. [3]
<1830-1830+	Mr	Waters	Owner occupier. [3]

<1835-1845+ Rich Waters

Owner occupier. [3,8]

## **SOURCES []**

1. ESRO RAF Unlisted - 1842 rental of Buckholt manor.
2. ESRO SHE 2/4. Map of 1758 - abutment.
3. ESRO Land tax returns - Crowhurst.
4. ESRO Poll Tax - filed with Land Tax Returns.
5. ESRO W/A45/117. Will of Joseph Betts, yeoman, proved 1703.
6. ESRO W/B15/114r Administration of William May, husb.
7. ESRO W/INV 447. Inventory of William May.
8. ESRO TDE 19. Crowhurst Tithe Map & Schedule.

**CROWHURST - FORDLANDS (P12/39)**

From before 1715 until after 1785 this property formed part of the demesne of Buckholt manor. By 1790 it had been sold and was merged with Hill Farm see P12/9. There is no known reference to a house on the site; certainly none existed in 1758.

**DETAILS OF THE PROPERTY**

<1758-1785+ \*a. landMap of 1758 shows the property in detail as comprising \*a. plainland + \*a. woodland + \*a. shaws. Total \*a. [1]

**DETAILS OF THE BUILDINGS****LAND TAX ASSESSMENTS [2]**

1715-1770	£20	For Fordlands + £2 for woods.
1775-1790	£21	For Fordlands + £2 for wood.
1795+		Merged with Hill Farm.

**DETAILS OF OWNERSHIP**

<1720-1730+	Geo Nayler, Esq	Of Herstmonceux. [2]
<1780-1785+	Robt Hare, clerk	Of Herstmonceux. [2]
<1790-1841+	MERGED	Sold to the owner of Hill Farm, with which it was merged. [2]

**DETAILS OF TENANCY**

<1715-1730+	Geo Nayler	He is listed as an outdweller. [2]
<1736-1740+	Will Markwick	Outdweller, of Catsfield. [2]
<1745-1770+	Jas Markwick, Esq	Outdweller, of Catsfield. [2]
<1775-1785+	Isc Landsdell	[2]
<1790-1790+	MERGED	Part of Hill Farm.

**SOURCES []**

1. ESRO SHE 8/4. Map of Buckholt.
2. ESRO Land tax returns - Crowhurst.

**CROWHURST - THE POWDER MILLS [P12/40]**

In 1730 Mr Maynard of Hye House conveyed part of his tenement called Jaspers, Twines & Copthall, being 1a.2r called Brickilnfield (once Brattles) to William Hammond, upon which by 1737 William Hammond, had built a powder mill and mill pond. [1] In 1743 his tenure of this part of Brattles (described as powder mill field als Brattles, 1a.2r.) was acknowledged in the court books of Crowhurst manor. Quitrent apportioned 3d. [1].

**DETAILS OF PROPERTY**

<1730-1730		Part of Twynes, Jaspers & Copthall. [2]
1730-1737	Powdermill + 1a.2r.	Described in court book in 1730 (when sold off from rest of tenement) as 1a.2r called Brickilnfield (once Brattles): abuts - W = Highway; E = the bank of Crowhurst; N = close called Punnets Croft owned by the lord of the manor & now in occ John Russell; S = William Baker's Brattles [2]. The purpose of the purchase was to erect a powdermill.
<1737-1756	Powdermill + 1a.2r.	In 1737 8p. of land, part of P12/33 was transferred to this property by agreement because it was prone to flooding by the mill pond. [1]
1756-1845+	2 Cots, mill + c4a.	In 1756 John Hammond acquired adjacent Punnets Croft (P12/33), thereby linking this property, Punnets Croft & The Furnace (P12/2), which he already owned [1]. In 1841 the tithe map gives the property as 2 cottages, buildings + 3a.2r.28p [4]

**DETAILS OF BUILDINGS****LAND TAX ASSESSMENTS [3]**

1740-1770	£2.	Called 'House and land' in 1740, when it included P12/2, and called 'His Powder Mill' in 1750.
1775-1845	£31.	'Powder mills'.

**DETAILS OF OWNERSHIP**

<1737-1740+	Will	Hammond	Of Battle. [1,3]
<1750-1765	John	Hammond	[2,3]
1765-1795+	Elen	Hammond, widow	Wife of John Hammond. [2,3]
<1830-1845+	Chas	Laurence	[3,4]

**DETAILS OF TENANCY**

<1740-1780+		Land tax paid by owner, listed as outdweller. [3]
<1785-1795+	Weller &	
	Delves	[3]
<1800-1805+	Mr	Woodgate [3]
<1810-1845+	Chas	Laurence
		Owner occupier. [3,4]

**SOURCES** Marked [] at the end of each entry

1. HMAG SFX 10/6 & 7.
2. ESRO RAF Unlisted - Crowhurst manorial documents.
3. ESRO Land tax returns - Crowhurst.
4. ESRO TDE 19

**CROWHURST - KINGS ALS FRANKS [P12/41]****DETAILS OF PROPERTY**

<1563-1563+	Ho + 40a.	In a deed of 1563 property is described as a house called Kings + lands called Longbrook, Guinbrook, Blackbrook, Lidneys, Gammock, Honyfield, and Welbutts (40a) in Crowhurst [1].
<1627-1627+		Described in a lease as property called Franks. No mention of a house. [2]
<1706-1841+	28a land	By 1706 the lands called Lidneys and a brook called Southbrook were separately occupied. [3] Tithe award of 1841 gives the acreage of Franks as 28a.1r.32p. [4]

**DETAILS OF BUILDINGS****LAND TAX ASSESSMENTS [3]**

1706	£5. 'The Franks' + £2 'Three Brooks'.
1715-1770	£9. 'The Franks'.
1775-1820	£7.

**DETAILS OF OWNERSHIP**

<1563-1563	Joan Frank	She, with her son, sold the property in 1563. [1]
1563-1840		The property was brought in 1563 by John Pelham of Laughton, lord of the manor of Crowhurst. From this date the ownership follows the same descent as Court Lodge Farm (see P12/1).

**DETAILS OF TENANCY**

<1627-1627+	Edw Nateley	[2]
<1706-1740+	Nich Maynard	Of Hye House P12/15. [3]
<1743-1743+	John Maynard	He held at an annual rent of £10:13:00d.[5]
<1745-1760+	Mr Bristow	Of Hye House P12/15. [3]
<1765-1795+	John Waters	Tenant of Hye House P12/15. [3]
<1841-1841+	Rich Waters	[4]

**SOURCES Marked [] at the end of each entry**

1. ESRO RAF Papillion title deeds - unlisted.
2. ESRO DUN 29/1.
3. ESRO Land tax returns.
4. ESRO TDE 19 Crowhurst tithe award.
5. ESRO RAF 5/3. Pelham demesne rental 1743.

**CROWHURST - LIDNEYS [P12/42]****DETAILS OF PROPERTY**

<1563-1563+		In 1563 this land formed part of Kings als Franks (see P12/41). [1]
<1715-1745+	10a land	[2]
<1750-1841+	16a land	Tithe map shows Lidneys and Southbrook as part of Court Lodge Farm, Lidneys and Southbrook being 12a.0r.07p. + Lidney Woodland being 3a.3r.39p. [3]

**DETAILS OF BUILDINGS****LAND TAX ASSESSMENTS [2]**

1715-1745	£4.
1750-1845	£7. This includes Southbrook - see P12/43.

**DETAILS OF OWNERSHIP**

<1563-1563		Part of Franks - P12/41.
1563-1841+		Part of the demesne of Crowhurst manor see P12/1.

**DETAILS OF TENANCY**

<1692-1692+	Jas	Markwick	[2]
<1715-1736+	Mrs	Markwick, widow	[2]
<1740-1745+	Mary	Markwick	She held at an annual rent of #4. [2,4]
<1750-1750+	Will	Beeney	[2]
<1755-1755+	Mr	Whiteman	He did not live in Crowhurst. [2]
<1760-1760+	Mr	Gower	[2]
<1765-1775+	John	Cramp	[2]
<1790-1790+	Will	Neeve	Tenant of Court Lodge. [2]
<1830-1845+	Ben	Larkin	Tenant of Court Lodge. [2,3]

**SOURCES Marked [] at the end of each entry**

1. ESRO RAF - Papillion deeds - Unlisted.
2. ESRO Land tax returns.
3. ESRO TDE 19. Crowhurst tithe award.
4. ESRO RAF 5/3. Pelham demesne rental 1743.

**CROWHURST - SOUTHBROOK [P12/43]****DETAILS OF PROPERTY**

<1717-1745+	6a. land	This initially formed part of a tenement called Franks, but by 1715 was separately let. It was merged with Lidneys (P12/42) in c1750.
<1750-1841+	MERGED	Described in lease of 1717 as 2 pieces of land (6a) in Crowhurst by a stream. [3] Merged with P12/42.

**DETAILS OF BUILDINGS****LAND TAX ASSESSMENTS [1]**

1715-1745	£3.	'Southbrook'.
1750-1845		Merged with Lidneys P12/42.

**DETAILS OF OWNERSHIP**

1563-1841+	LORD OF CROWHURST	Demesne of the manor. For ownership see P12/1.
------------	-------------------	--

**DETAILS OF TENANCY**

<1715-1720+	John Wells, butcher	Of Crowhurst in 1717. His lease was renewed for 11 years in 1717. [1,3]
<1725-1745+	Abr Stace	He held at a rent of £3 per annum. [1,2]
<1750-1841+		Merged - see P12/42.

**SOURCES Marked [ ] at the end of each entry**

1. ESRO Land tax returns - Crowhurst.
2. ESRO RAF 5/3. Pelham demesne rental 1743.
3. ESRO RAF 2/8. Lease of Southbrook.

**CROWHURST - THE BARRENS [P12/44]****DETAILS OF PROPERTY**

<1715-1841+ c23a. land Tithe award shows the Barrens as then being part of Court Lodge Farm, being three pieces of pasture (23a.0r.39p.). [2]

**DETAILS OF BUILDINGS****LAND TAX ASSESSMENTS [1]**

1715-1770 £9. 'The Barrens'.  
1775-1845 £7. 'The Barrens'.

**DETAILS OF OWNERSHIP**

<1715-1845+ LORD OF CROWHURST Demesne of Crowhurst manor, for ownership see P12/1. [1]

**DETAILS OF TENANCY**

<1715-1720+	Thos	Stunt	[1]
<1725-1740+	Thos	Smith	[1]
<1743-1750+	Will	Apps	He held at an annual rent of £10. [1,3]
<1755-1760+	Will	Beeney	An outdweller. [1]
<1765-1770+	Walt	Allen	An outdweller. [1]
<1790-1790+	Will	Neeve	Tenant of Court Lodge. [1]
<1830-1840+	Ben	Larkin	Tenant of Court Lodge. [1]

**SOURCES Marked [ ] at the end of each entry**

1. ESRO Land tax returns - Crowhurst.
2. ESRO TDE 19 Crowhurst tithe award.
3. ESRO RAF 5/3. Pelham demesne rental 1743.

**CROWHURST - BLACKHAM & COLLINS [P12/45]**

2 Copyhold tenements of Crowhurst Manor called the half tenement of Blackham, qr 13/4d & the half tenement of Collins, qr 4/8d.

**DETAILS OF PROPERTY**

<1593-1593+		Blackham is described in the court books of 1593 as 16a. land. [1]
<1631-1631 1631-1840	MERGED	In rentals of 1666 & 1670 called 12a land called Collins + a barn and c27a. called Blackham [1]. Court book of 1721 calls Collins a messuage + 12a, but this is probably out-dated [1].

**DETAILS OF BUILDINGS**

1584	The barn called Blackham Barn is ruinous. [1]
1587	The barn called Blackham Barn is much in decay. [1]

**LAND TAX ASSESSMENTS****DETAILS OF OWNERSHIP**

<1552-1553	John Avery	Of Crowhurst at his death. He died holding the property, making his will on 30/12/1552. It was proved 6/6/1553. [1,2]
1553-1569	Thos Avery	Youngest son of John, he came of age in 1561 and died in 1569. [1]
1569-1593	Rich Avery	Brother & heir of Thomas. In 1591 he obtained a licence to lease the property out for 20 yrs, and in 1593 he made an out of court surrender. The court record states 'no heriot as he remains as tenant', so this may have been a conditional surrender. If so, then it was foreclosed upon. [1]
1593-1600	Rich Kyte	He alienated the property in 1600. [1]
1600-1618	Thos Easton, yeoman	Of Crowhurst at his death. He and his wife, Elizabeth, obtained the property in 1600 and obtained a licence to lease for 8yrs in 1602. He made his will on 10/8/1615, and it was proved on 12/9/1618. [1,3]
<1631-1631	Hrs of Thos Easton	In 1631 Dorothy, wife of Thomas Grange, Gent (? daughter of Thomas Easton) + Elizabeth, late wife of Thomas Easton dec, and now of Simon Wakeham, sold the property. [1]
1631-1841	CROWHURST PARK ESTATE	In 1631 George Martin acquired the property and merged it with Crowhurst Park. In 1660 he mortgaged Blackham to Thos Studwell of Laughton, and Collins to Elis Midmore of Lewes: Blackham was paid off in 1679, by which date John Martin was the owner, and Collins in 1694, by which date Thomas Martin was owner. [1]

**DETAILS OF TENANCY**

1591-1591+	Tenanted:	Name of tenant not known. [1]
1602-1602+	Tenanted:	Name of tenant not known. [1]

**SOURCES Marked [ ] at the end of each entry**

1. ESRO RAF Unlisted - Crowhurst Court Records.
2. ESRO W/A3/86. Will of John Avery of Crowhurst.
3. ESRO W/A16/199-180. Will of Thos Easton of Crowhurst, Yeoman.

**CROWHURST - CHEESEMANS [P12/46]**

Copyhold tenement of Crowhurst Manor called the half tenement of Cheesmans, quitrent 5/-. [M56/15]

**DETAILS OF PROPERTY**

<1556-1698	20a. land	In court book of 1556 described as 20a. land called Cheesmans [1]. Same description in rental in 1670 [1]. In 1688 the property is called Brambly Brook and Cheesmans. [1]
1698-1841	MERGED	See P12/10.

**DETAILS OF BUILDINGS****LAND TAX ASSESSMENTS****DETAILS OF OWNERSHIP**

<1553-1559+	Step	Goodsole	Of Burwash in 1556. He and his wife Agnes surrendered the property in 1556 to Anthony Nateley, but this may have been a conditional surrender for in 1559 the tenants heirs handed the property back to Stephen and Agnes Goodsole. [1]
<1660-1661	John	Hayward	He mortgaged the property for £50 in 1660 and conveyed it in 1661. [1]
1661-1687	Geo	Barker, gent	He acquired the property with his mother, Elizabeth Hayward, in 1661. He mortgaged the property in 1671 and again in 1685 and died holding the property in 1687. [1]
1687-1691	John	Barker	Youngest son of George, aged 10 years in 1687. The property was granted in trust to Dorothy (wife of George), his brother-in-law, John Back, gent and his kinsmen John Purfield, gent and Robert Watts of Battle. Dorothy mortgaged the property in 1690 and died in 1691. [1]
1691-1698	MORTGAGEE		The mortgagee, George Barnesly of Sedlescombe, clerk assigned the mortgage to Samuel Mills and wife, Anne. By 1695 they were dead and the mortgage was vested in Elizabeth Mills, daughter and heir of Samuel and Anne, then aged 3. John Mills her uncle, was guardian. In 1698 he sought advice of council regarding the title of the property and was advised that the mortgage could be foreclosed, and in that year he conveyed the property to a new owner. [1]
1698-1841	MERGED		Acquired in 1698 by Richard Sampson of Ninfield, distiller, and merged with Sampsons Farm (P12/10). [1]

**DETAILS OF TENANCY**

<1553-1553+	Rich	Goodwin	He held by a lease for 10 years from 1553 at a rent of 40/- per annum beyond the lords rent. He died in 1559 and the tenancy was made vacant. [1,2]
<1666-1685+	Geo	Barker	Owner occupier. [1]

**SOURCES Marked [ ] at the end of each entry**

1. ESRO RAF - Unlisted. Crowhurst Court Records.
2. ESRO W/A4/186 will of Richard Goodwin of Crowhurst.

**CROWHURST - [P12/47]**

Freehold of Crowhurst manor, quitrent 5d. M56/45. Note this property was formed by part of Adams being sold before 1597, rent apportioned.

**DETAILS OF PROPERTY**

<p>&lt;1597</p> <p>&lt;1597-1765+    3a. land</p>	<p>Part of Adams Farm (P12/13) in 1597 it is stated that Thomas Elphick 'long ago' sold 3a. of Adams. [1]</p> <p>In 1668 the court books described the property as one parcel of pasture (5a) in Crowhurst. Abutments: N = Road from Crowhurst church to Henley Down; E,S = Richard Alchorne, gent, land (once Tuckeys, then Keytes late Bakers). Court book of 1669 gives same abutments but with addition of W = Road from Bennets. [1]</p>
---	---

**DETAILS OF BUILDINGS****LAND TAX ASSESSMENTS****DETAILS OF OWNERSHIP**

<p>&lt;1597</p> <p>&lt;1597-1597    Thos    Nateley</p> <p>1597-1597+    Ancl    Nateley, gent</p>	<p>Part of Adams Farm. [1]</p> <p>He died holding the property. [1]</p> <p>Brother and heir of Thomas. Of Crowhurst at his death in 1637. He made his will in 29/11/1636; proved 27/4/1637.</p>
<p>&lt;1668-1668    Rich    Taylor, gent</p> <p>1668-1670+    Thos    Smith</p>	<p>[1]</p> <p>Of Battle. [1]</p>
<p>&lt;1743-1743    Nich    Maynard, gent</p> <p>1743-1743+    Thos    Bristow, gent</p> <p>&lt;1765-1765+    Edw    Maynard-Bristow</p>	<p>He died holding the property. [1]</p> <p>[1]</p> <p>[1]</p>

**DETAILS OF TENANCY****SOURCES** Marked [ ] at the end of each entry

1.                    ESRO RAF Unlisted. Crowhurst manorial documents.

## **CROWHURST - GREENSTREET COTTAGE [P12/48]**

Pelham wayside cottage: no rent given in 1788.

### **DETAILS OF PROPERTY**

<1788-1788+ 2 cots + 12p.

Described in survey of 1788 as 2 cottages and 12 perches of waste at Greenstreet. Location shown on map. [1]

### **DETAILS OF BUILDINGS**

### **LAND TAX ASSESSMENTS**

### **DETAILS OF OWNERSHIP**

<1788-1788+ John Thompson, labourer

He held this property of the overlord of the Rape of Hastings, but in 1788 the date of the lease and the amount of rent he paid was not known. [1]

### **DETAILS OF TENANCY**

### **SOURCES** Marked [ ] at the end of each entry

1. ESRO CHI/18/1 - T179.

## CROWHURST - CROWHURST FURNACE & FORGE [P12/49]

Demesne of Crowhurst Manor

### DETAILS OF PROPERTY

### DETAILS OF BUILDINGS

<1626-1626+	Forge mentioned, working [1]
1627-1653	Forge & furnace, working [1]
1664	Furnace, working; forge, out of action. A hammerman is listed in Hearth Tax, but he was poor. Also a founder, who paid the hearth tax [1,5]

### LAND TAX ASSESSMENTS

### DETAILS OF OWNERSHIP

CROWHURST DEMESNE	For ownership see P12/1.
-------------------	--------------------------

### DETAILS OF TENANCY

<1574-1574+	John Relf	[1]
<1588-1590+	Greg Relf	He rented the forge. [1,2]
<1626-1626	Geo Martin	He leased the forge [1,3]
1627-1653	Pet Farnden	He leased the forge & furnace [1,4]
1653-1664+	Sam Gott	[1,4]

### SOURCES Marked [ ] at the end of each entry

1. Iron Industry of the Weald (Leicester 1985) p.326.
2. ESRO BL Add Mss 33142 fos. 13,24
3. ESRO BL Add Mss 33144.
4. ESRO DUN 29/1-3; 47/1; 49/19.
5. ESRO XA5/2.



## CROWHURST - PART OF HILL HOUSE ESTATE (P12/U10)

Copyhold of Crowhurst manor called Bennetts qr. 6/6d. (M56/8).

### DETAILS OF PROPERTY

<1537-1537+	Tent + __ a	Described in court roll in 1537 as a tenement-and-a-quarter called Bennetts [1].
<1552-1593+	Tent + 22a.	Court roll of 1552 refers to the tenement called Bennetts [1], and the same description is given in 1593 [1]. But in 1537 the court roll stated Bennets as being a tenement-and-a-quarter so what happened to the quarter part. In 1594 the homage suppose that it had been flooded by the lake of the iron mill. [1]
<1670-1841+	MERGED	Described in rentals of 1670 & 1714 as 22 acres land <no buildings>, by which date it was merged with Hill House (P12/9) [2].

### DETAILS OF BUILDINGS

1559	Barn ruinous in defect of timber. [1]
1670-1714+	Reference to land only. [1,2]

### DETAILS OF OWNERSHIP

<1537-1537	John Bush	Of Lewes. He sold the property. [1]
1537-1552	John Avery.	He married Anne and died in 1552. [1]
1552-1593	Rich Avery.	Son of John. He received licence to lease the property for 3 years in 1557 and died 1593. [1]
1593-1611	John Baker.	John Baker was husband of Richard Avery's sister and heir. He was of Crowhurst and died 1611. [1 & ESRO W/B3]
<1663-1663+	Rich Alchorne, gent.	He built up an estate during the mid 17th century and this property then descends with Hill House estate (P12/9). In 1663 Richard made settlement on self and wife Elizabeth and he died in 1687 leaving his sister, Anne wife of Mr Hayward, his heir after the death of his wife. [1]

### DETAILS OF TENANCY

1557-1557+		Tenanted. Name of tenant not known. [1]
1593-1611		Probably in owner occupation of John Bennett. [1]
<1666-1666+	Rich Alchorne.	[2]

### PRINCIPAL SOURCES marked []

1. ESRO RAF Unlisted. Crowhurst court records.
2. ESRO RAF Unlisted. Crowhurst rental.

P12/U11-16

### CROWHURST - BEARDS (P12/U11)

LOCATED THIS = HILL HOUSE (P12/9)

\*\*\*\*\*

### CROWHURST - (P12/U12)

Unlocated property on Land Tax

<1730-1740+	Mrs	May, widow	£1 'House'
<1745-1750+	Will	Venner	£1 'late Harmers'
<1755-1760+	Mr	Gower	£1 'late Harmers'
<1765-1841+			Merged into Crowhurst Park.

\*\*\*\*\*

### CROWHURST - (P12/U13)

Unlocated property on Land Tax

<1692-1715+			Not Located.
<1720-1736+	Thos	Brissenden	£1
<1740-1740+	Mrs	Brissenden, widow	£1
1745+			Lost

\*\*\*\*\*

### CROWHURST - (P12/U14)

Unlocated property on Land Tax

<1692-1715+			Not located
<1720-1720+	Thos	Everenden	£1
<1725-1725+	John	Wells	£1 'for Pims House'
1730+			Lost

\*\*\*\*\*

### CROWHURST (P12/U15)

Unlocated property on Land Tax

<1692-1715+			Not Located
<1720-1720+	Mr	Martin	£1
			'for Hammond, land'
<1725-1725+	Sam	Hammond	£1
<1730-1730+	Thos	Hammond	£1
			'house'

\*\*\*\*\*

### CROWHURST (P12/U16)

Unlocated property on Land Tax

<1692-1730+			Not located
<1736-1750+	Jos	Waite	£1
<1755-1760+	Mrs	Waite, wid.	£1 called Widow White in 1760
<1765-1790+	Mary	Smith	£1 given as owner/occupier.
<1800-1845+	CROWHURST PARK ESTATE £1 Occupier Levy Lambert 1835, Joseph Morris 1840.		

\*\*\*\*\*

P12/U17-U21

**CROWHURST (P12/U17)**

Unlocated property in Land Tax

<1715-1715+	Will	Reed	£22
<1720-1720+	Rich	Pocock	£22
1725+			Not identified, but either merged into Hye House or Crowhurst Park.

\*\*\*\*\*

**CROWHURST (P12/U18)**

Unidentified property on Land Tax

<1715-1715+	Will	Reldge	£1
-------------	------	--------	----

\*\*\*\*\*

**CROWHURST (P12/U19)**

Unidentified property on Land Tax

<1815-1820+	Thos	Waters	Peter Smith
-------------	------	--------	-------------

£1

'Brook'

<1825-1825+	Jas	Dengate	Peter Smith
-------------	-----	---------	-------------

£1

'Brook'

<1830-1840+	Jas	Dengate	
-------------	-----	---------	--

£1

'late Smiths Brook'

\*\*\*\*\*

**CROWHURST (P12/U20)**

Unidentified property in Land Tax

<1805-1810+			Hen
-------------	--	--	-----

Saxby

£1

<1815-1825			Edw
------------	--	--	-----

Weeks

£1

<1830-1830+	Robt	Shorter	Robt
-------------	------	---------	------

Shorter

£1

<1835-1835+	CROWHURST PK EST.		Robt
-------------	-------------------	--	------

Shorter

£1

<1840-1840+	CROWHURST PK EST.		Mrs
-------------	-------------------	--	-----

Shorter

£1

<1845-1845+	CROWHURST PK EST.		Sam
-------------	-------------------	--	-----

Saxby

\*\*\*\*\*

**CROWHURST (P12/U21)**

Unidentified entries in 1662/5 Hearth Tax (ESRO XA5/2)

Thos	Venner	2	
			Pt of Crowhurst Park
Anne	Burton	6	
			Rectory, Bowership or Moons
Rich	Gunter	5	
Thos	Dulvey	5	
Alce	Fuller	5	
			Court Lodge or Oasthouse
Rich	Duke, carpenter	2	Bowership or Moones
Rog	Tamkin	2	
God	Colman, smith	1	
Thos	Pannet, Tailor	2	
Pet	Harvey, Hammerman	1	
Alex	Collens	1	
Thos	Brown, Founder	1	
Anne	Fenner	2	
			Stonehouse?
Rich &	Wm Weeks	3	
Thos	Venner	2	
			Is this a repeat of the above?
Will	Weeks	3	
John	Lavender	2	

**A**

<1840-1845+	PPF	Acland, Bart	HYE HOUSE	[P12/15]	O
1687-1714+	Eliz	Alchorne, widow	HILL HOUSE	[P12/9]	O
<1662-1670	John	Alchorne.	CHILHILL	[P12/34]	T
<1662-1686	Rich	Alchorne, gent	HILL HOUSE	[P12/9]	O
<1662-1686	Rich	Alchorne, gent	HILL HOUSE	[P12/9]	T
<1663-1663+	Rich	Alchorne, gent.	BENNETTS	[P12/U10]	O
<1663-1663+	Rich	Alchorne, gent.	BENNETTS	[P12/U10]	T
1721-1721+	Rich	Alcock.	BLACKLANDS	[P12/5]	T
<1770-1775+	Thos	Alfrey	MOORBANK	[P12/29]	T
<1765-1770+	Walt	Allen	THE BARRENS	[P12/44]	T
1570-1605	Lau	Amyott	HYE HOUSE	[P12/15]	O
<1426	Rich	Ancell	CROUCHERS	[P12/17]	O
<1750-1750+	John	Apps	@ CROWHURST BRIDGE	[P12/20]	T
<1755-1760+	John	Apps	THE PLOUGH	[P12/37]	T
1749-1755+	Will	Apps	@ CROWHURST BRIDGE	[P12/19]	O
1749-1755+	Will	Apps	@ CROWHURST BRIDGE	[P12/19]	T
1752-1752+	Will	Apps	@ CROWHURST BRIDGE	[P12/22]	O
<1760-1760+	Will	Apps	GREENSTREET	[P12/23]	T
<1740-1750+	Will	Apps	OASTHOUSE FARM	[P12/30]	T
<1795-1795+	Will	Apps	OAK COTTAGE	[P12/35]	T
<1743-1750+	Will	Apps	THE BARRENS	[P12/44]	T
1664-1678+	John	Atkins	ADAMS	[P12/13]	O
<1570-1570	G	Avery	HYE HOUSE	[P12/15]	O
<1552-1553	John	Avery	BLACKHAM & COLLINS	[P12/45]	O
1537-1552	John	Avery.	BENNETTS	[P12/U10]	O
1569-1593	Rich	Avery	BLACKHAM & COLLINS	[P12/45]	O
1552-1593	Rich	Avery.	BENNETTS	[P12/U10]	O
1553-1569	Thos	Avery	BLACKHAM & COLLINS	[P12/45]	O
<1706-1706+	Thos	Avery	ADAMS	[P12/13]	T

**B**

1664-1678+	John	Backe	ADAMS	[P12/13]	O
1665-1666	Mich	Backe.	CROUCHERS	[P12/17]	T
<1740-1740+	Rich	Bailey	MOORBANK	[P12/29]	T
<1688-1688	Dor	Baker	BRAMBLY BROOKS	[P12/U6]	
<1661-1662	John	Baker.	PARK FARM	[P12/24]	O
1593-1611	John	Baker.	BENNETTS	[P12/U10]	O
1690-1740+	Will	Baker	@ CROWHURST BRIDGE	[P12/19]	O
1690-1740+	Will	Baker	@ CROWHURST BRIDGE	[P12/19]	T
<1741-1741	Will	Baker.	@ CROWHURST BRIDGE	[P12/22]	O
1565-1585	Joan	Banks.	COTTHURST	[P12/36]	O
<1745-1760+	Nich	Barden	CHILHILL	[P12/34]	T
<1670-1670+	Mr	Barker.	ADAMS	[P12/13]	T
1663-1691	Dor	Barker.	CROUCHERS	[P12/17]	O
<1688-1688+	Dor	Barker	BRAMBLY BROOKS	[P12/U6]	O
1661-1687	Geo	Barker, gent	CHEESEMANS	[P12/46]	O
1661-1687	Geo	Barker, gent	CHEESEMANS	[P12/46]	T
1661-1676	Geo	Barker, gent.	TWYNES	[P12/U7]	O
1687-1691	John	Barker	CHEESEMANS	[P12/46]	O
<1694-1694+	Rich	Barker	CROUCHERS	[P12/17]	T
<1690-1690+	Will	Barker.	CROUCHERS	[P12/17]	T
<1736-1736+	John	Bartholomew	THE PLOUGH	[P12/37]	T
<1780-1780+	John	Beeching	GREENSTREET FARMHO	[P12/7]	T
<1780-1780+	Will	Beeney	BOWERSHIP	[P12/27]	T
<1750-1750+	Will	Beeney	LIDNEYS	[P12/42]	T
<1755-1760+	Will	Beeney	THE BARRENS	[P12/44]	T
1685-1687	John	Beeston, clerk	HYE HOUSE	[P12/15]	O
<1716-1716+	Robt	Bennet.	ADAMS	[P12/13]	O
<1725-1725+	Thos	Bennet	JASPERS	[P12/28]	T
<1692-1703	Jos	Betts, yeoman	BROADLANDS	[P12/38]	T
		Bine	SEE BYNE		

<1692-1692+	John	Blackman	ADAMS	[P12/13]	T
<1702-1703	John	Blackman, yeoman	CROUCHERS	[P12/17]	T
<1666-1692+	John	Blackman	OASTHOUSE FARM	[P12/30]	T
<1825-1825+	Jos	Blackman	THE PLOUGH	[P12/37]	T
<1820-1820+	Sam	Blackman	THE PLOUGH	[P12/37]	T
1719-1723	Will	Bolton, gent	STONEBRIDGE COTTAGE	[P12/6]	O
<1730-1730+	Thos	Bones	@ CROWHURST BRIDGE	[P12/20]	T
1662-1716	Robt	Boreman, tanner	SQUIRREL COTTAGE	[P12/11]	O
1662-1716	Robt	Boreman, tanner	SQUIRREL COTTAGE	[P12/11]	T
1673-1716	Robt	Boreman, tanner.	CHILHILL	[P12/34]	O
<1679-1679	Will	Boreman.	SQUIRREL COTTAGE	[P12/11]	O
<1679-1679	Will	Boreman.	SQUIRREL COTTAGE	[P12/11]	T
<1841-1841+	Thos	Bourner	PYES	[P12/14]	T
<1780-1790+	Jas	Bourner	PYES	[P12/14]	T
<1785-1785+	Jas	Bourner	BINES	[P12/16]	T
<1725-1736	John	Bradston, farmer	OASTHOUSE FARM	[P12/30]	T
<1815-1825+	Jas	Breeds	THE PLOUGH	[P12/37]	O
<1830-1835+	Mr	Breeds	THE PLOUGH	[P12/37]	O
1268-1341	John	Bretagne,	COURT LODGE	[P12/1]	O
1565-1565+	Will	Brightys.	COTTHURST	[P12/36]	T
<1720-1736+	Thos	Brissenden		[P12/U13]	T
<1740-1740+	Mrs	Brissenden, widow		[P12/U13]	T
<1760-1760+	Mr	Bristow	HYE HOUSE	[P12/15]	T
<1745-1760+	Mr	Bristow	KINGS ALS FRANKS	[P12/41]	T
<1765-1775+	Ed M	Bristow	HYE HOUSE	[P12/15]	O
<1765-1775+	Ed M	Bristow.	@ CROWHURST BRIDGE	[P12/19]	O
<1765-1775+	Ed M	Bristow.	@ CROWHURST BRIDGE	[P12/20]	O
<1765-1765+	Ed M	Bristow	@ CROWHURST BRIDGE	[P12/22]	O
<1765-1765+	Ed M	Bristow		[P12/47]	O
<1765-1765+	Ed M	Bristow.	TWYNES	[P12/U7]	O
1743-1743+	Thos	Bristow, gent	@ CROWHURST BRIDGE	[P12/19]	O
1743-1743+	Thos	Bristow, gent	HYE HOUSE	[P12/15]	O
1743-1743+	Thos	Bristow, gent	HYE HOUSE	[P12/15]	T
1743-1743+	Thos	Bristow, gent		[P12/47]	O
1743-1743+	Thos	Bristow, gent.	TWYNES	[P12/U7]	O
<1717-1717+	Edw	Britten	GREENSTREET FARMHO	[P12/7]	O
<1706-1706+	Edw	Britten	GREENSTREET	[P12/23]	T
<1730-1730+	Edw	Britten	BROADLANDS	[P12/38]	T
<1730-1730+	Edw	Britten	JASPERS	[P12/28]	T
<1765-1790+	Jess	Britten, Farmer	GREENSTREET FARMHO	[P12/7]	O
<1745-1790+	Jess	Britten	HILL HOUSE	[P12/9]	T
<1765-1780+	Jess	Britten	OASTHOUSE FARM	[P12/30]	T
<1790-1825+	Mr	Brook	BLACKLANDS	[P12/5]	O
<1592-1605	Thos	Brook.	ADAMS	[P12/13]	T
<1780-1785+	Will	Brook	BLACKLANDS	[P12/5]	O
<1780-1785+	Will	Brook	BLACKLANDS	[P12/5]	T
<1830-1830+	Will	Brook	GREENSTREET FARMHO	[P12/7]	T
<1780-1780+	Will	Brook	MOORBANK	[P12/29]	T
<1662-1665+	Thos	Brown, Founder		[P12/U21]	T
1547-1547+		Browne family	THE OLD RECTORY	[P12/8]	
<1840-1840+	Mr	Burfect	THE PLOUGH	[P12/37]	O
<1715-1720+	Rich	Burnett	BOWERSHIP	[P12/27]	T
<1666	Abr	Burton	HYE HOUSE	[P12/15]	O
<1666-1670	Anne	Burton, widow.	BOWERSHIP	[P12/27]	O
<1662-1665+	Anne	Burton		[P12/U21]	T
<1635-1635+	Marm	Burton, clerk	THE OLDRECTORY	[P12/8]	O
<1635-1635+	Marm	Burton, clerk	THE OLD RECTORY	[P12/8]	T
<1635-1635+	Marm	Burton, clerk.	BOWERSHIP	[P12/27]	O
<1666-1685	Thos	Burton, clerk	HYE HOUSE	[P12/15]	O
1670-1678	Thos	Burton, clerk.	BOWERSHIP	[P12/27]	O
1676-1682	Joan	Busbridge.	TWYNES	[P12/U7]	O
<1537-1537	John	Bush	BENNETTS	[P12/U10]	O
<1755-1760+	John	Button	CROUCHERS	[P12/17]	T
<1800-1800+	Thos	Button	GREENSTREET FARMHO	[P12/7]	O

<1800-1800+	Thos	Button	GREENSTREET FARMHO	[P12/7]	T
<1810-1810+	Thos	Button	THE PLOUGH	[P12/37]	T
<1743-1775	Hen	Byne	COURT LODGE	[P12/1]	T
1720-1780+	Hen	Byne, yeoman.	BINES	[P12/16]	O
1720-1780+	Hen	Byne, yeoman.	BINES	[P12/16]	T
<1805-1805+	Step	Byne	THE PLOUGH	[P12/37]	O

### C

1736-1736+	Mary	Carman.	MOORBANK	[P12/29]	O
1539-1539+	John	Carpenter.	CROUCHERS	[P12/17]	O
<1539	Will	Carpenter.	CROUCHERS	[P12/17]	O
<1723-1723+	Step	Caseford	STONEBRIDGE COTTAGE	[P12/6]	T
<1755-1765+	Thos	Chambers.	STONEBRIDGE FARM	[P12/26]	O
<1815-1815+	Hen	Cheal	THE PLOUGH	[P12/37]	T
<1592-1592+	And	Cheeseman	HILL HOUSE	[P12/9]	T
<1840-1843+	Rich	Christian	BLACKLANDS	[P12/5]	T
<1835-1841+	Jas	Christopher	STONEBRIDGE FARM	[P12/26]	T
<1845-1845+	Mrs	Christopher	STONEBRIDGE FARM	[P12/26]	T
<1835-1845+	Geo	Clement.	CROUCHERS	[P12/17]	T
<1841-1841+	Geo	Clement	MOORBANK	[P12/29]	T
<1723-1723+	John	Colegate	STONEBRIDGE COTTAGE	[P12/6]	T
1716-1741	John	Colegate.	JASPERS	[P12/28]	O
1716-1741	John	Colegate.	JASPERS	[P12/28]	T
1741-1775+	Thos	Colegate.	JASPERS	[P12/28]	O
<1706-1706+	Geo	Coleman	CROUCHERS	[P12/17]	T
<1662-1665+	God	Coleman, smith		[P12/U21]	T
<1715-1720+	Mrs	Coleman, widow	CROUCHERS	[P12/17]	T
<1662-1662+	Thos	Coleman.	ADAMS	[P12/13]	T
<1662-1665+	Alex	Collens		[P12/U21]	T
<1730-1734	John	Collins	BLACKLANDS	[P12/5]	T
<1706-1706+	Jos	Collins	BLACKLANDS	[P12/5]	T
<1716-1716+	Jos	Collins	CHILHILL	[P12/34]	T
1716-1733	Robt	Collins.	CHILHILL	[P12/34]	O
<1730-1730+	Mr	Collins	CHILHILL	[P12/34]	T
<1661	Edmd	Colvill.	OASTHOUSE FARM	[P12/30]	O
<1666	Rich	Colvill.	JASPERS	[P12/28]	O
? -1637	Thos	Colvill.	OASTHOUSE FARM	[P12/30]	O
<1661-1710	Thos	Colvill, clerk.	OASTHOUSE FARM	[P12/30]	O
<1780-1780+	Rich	Constable, clerk	THE OLD RECTORY	[P12/8]	T
<1830-1840+	Jess	Cook	HYE HOUSE	[P12/15]	T
<1845-1845+	Jos	Cook	HYE HOUSE	[P12/15]	T
<1825-1825+	Gen	Cookson	MOORBANK	[P12/29]	O
1552-1556	John	Cooper.	PARK FARM	[P12/24]	O
<1552-1552	Thos	Cooper.	PARK FARM	[P12/24]	O
<1552-1552	Thos	Cooper.	PARK FARM	[P12/24]	T
<1800-1845+	Chas	Coppard	HILL HOUSE	[P12/9]	O
<1810-1810+	Chas	Coppard	HILL HOUSE	[P12/9]	T
<1795-1805+	John	Coppard	HILL HOUSE	[P12/9]	T
1755-1775+	Wm H	Coppard, clerk.	MOORBANK	[P12/29]	O
<1785-1785+	Rich	Cossum	BLACKLANDS	[P12/5]	T
<1702	Geo	Cotten	BLACKLANDS	[P12/5]	T
1601-1606	Eliz	Couchman.	PARK FARM	[P12/24]	O
1604-1606+	Fran	Couchman	TWYNES	[P12/U7]	T
1694-1720	Hen	Craddock.	BINES	[P12/16]	O
1694-1720	Hen	Craddock.	BINES	[P12/16]	T
<1810-1810+	Jas	Craft	ADAMS	[P12/13]	T
1676-1685	John	Cramp	BLACKLANDS	[P12/5]	O
<1666-1666+	John	Cramp	PARK FARM	[P12/24]	T
<1765-1775+	John	Cramp	LIDNEYS	[P12/42]	T
1685-1713	Mary	Cramp, widow	BLACKLANDS	[P12/5]	O
1708-1744	Mary	Cramp, spinster.	GREENSTREET	[P12/23]	O
1708-1744	Mary	Cramp, spinster.	GREENSTREET	[P12/23]	T
1639-1643	Sam	Cramp	STONEBRIDGE COTTAGE	[P12/6]	O

<1666	Sam	Cramp	@ CROWHURST BRIDGE	[P12/20]	O
<1666-1702+	Sam	Cramp	GREENSTREET	[P12/23]	O
<1702-1702+	Will	Cramp	NASHES	[P12/4]	O
<1702-1702+	Will	Cramp	BLACKLANDS	[P12/5]	T
<1702-1702+	Will	Cramp	HILL HOUSE	[P12/9]	T
1683-1708	Will	Cramp.	GREENSTREET	[P12/23]	O
<1810-1810+	Jas	Croft	CROUCHERS	[P12/17]	T
<1553	Thos	Crouch.	BINES	[P12/16]	O
<1426-1441+	Robt	Croucher	CROUCHERS	[P12/17]	O
<1448-1467+	John	Croucher	CROUCHERS	[P12/17]	O
<1795-1796+	John	Croucher.	CROUCHERS	[P12/17]	O
<1200-1237+	Crowhurst, lords of		THE OLD RECTORY	[P12/8]	
1723-1841+	CROWHURST PARK EST		STONEBRIDGE COTTAGE	[P12/6]	O
<1820-1830+	CROWHURST PARK EST		GREENSTREET FARMHO	[P12/7]	O
<1775-1780+	CROWHURST PARK EST		SQUIRREL COTTAGE	[P12/11]	O
<1795-1841+	CROWHURST PARK EST		PYES	[P12/14]	O
1811-1811+	CROWHURST PARK EST		BINES	[P12/16]	O
<1785-1840+	CROWHURST PARK EST		GREENSTREET	[P12/23]	O
1720-1841+	CROWHURST PARK EST		PARK FARM	[P12/24]	O
1831-1841+	CROWHURST PARK EST		STONEBRIDGE FARM	[P12/26]	O
1813-1845+	CROWHURST PARK EST		BOWERSHIP	[P12/27]	O
1765-1840+	CROWHURST PARK EST		CHILHILL	[P12/34]	O
1631-1841	CROWHURST PARK EST		BLACKHAM & COLLINS	[P12/45]	O
<1800-1845+	CROWHURST PARK EST			[P12/U16]	T
<1835-1845+	CROWHURST PARK EST			[P12/U20]	T
1713-1731	John	Crumden	BLACKLANDS	[P12/5]	O
1713-1731	John	Crumden	BLACKLANDS	[P12/5]	T
1731-1765+	Thos	Crunten	BLACKLANDS	[P12/5]	O
1731-1765+	Thos	Crunten	BLACKLANDS	[P12/5]	T
<1770-1775+	Vsti	Crunten, widow	BLACKLANDS	[P12/5]	O
<1770-1775+	Vsti	Crunten, widow	BLACKLANDS	[P12/5]	T
<1773-1773+	Jerh	Curties, grocer	CROUCHERS	[P12/17]	O

## D

	Will	Davis, gent.	STONEBRIDGE FARM	[P12/26]	O
<1702-1702+	John	Dawe	STONEBRIDGE FARM	[P12/26]	T
<1715-1736+	Tob	Dawe	PYES	[P12/14]	T
<1725-1725+	Tob	Dawe	MOORBANK	[P12/29]	T
<1785-1785+	Will	Delves, clerk	THE OLD RECTORY	[P12/8]	T
<1785-1795+		Delves	THE POWDER MILLS	[P12/40]	T
<1830-1830+	T	Dengate	BLACKLANDS	[P12/5]	T
<1662-1679	Joan	Duffield.	GROUNDHILL	[P12/21]	O
<1662-1679	Joan	Duffield.	GROUNDHILL	[P12/21]	T
<1666-1670+	Rich	Duke	HYE HOUSE	[P12/15]	T
1666-1670	Rich	Duke	BOWERSHIP	[P12/27]	T
<1662-1665+	Rich	Duke, carpenter		[P12/U21]	T
<1706-1706+	Thos	Duke	BROADLANDS	[P12/38]	T
<1662-1665+	Thos	Dulvey		[P12/U21]	T
<1765-1765+	Anne	Dungate.	GROUNDHILL	[P12/21]	O
<1820-1845+	Jas	Dungate	@ CROWHURST BRIDGE	[P12/20]	O
<1820-1845+	Jas	Dungate	@ CROWHURST BRIDGE	[P12/20]	T
<1825-1840+	Jas	Dungate		[P12/U19]	
<1830-1830+	T	Dungate	BLACKLANDS	[P12/5]	T

## E

<1730-1730+	Rich	Eading	MOORBANK	[P12/29]	T
1561-1597	Dan	Easton.	NASHES	[P12/4]	O
1561-1597	Dan	Easton.	NASHES	[P12/4]	T
1556-1582+	Dan	Easton.	BINES	[P12/16]	T
1597-1618	Thos	Easton	NASHES	[P12/4]	O
1597-1618	Thos	Easton	NASHES	[P12/4]	T
1600-1618	Thos	Easton, yeoman	BLACKHAM & COLLINS	[P12/45]	O

<1722-1722+	Mr	Eldridge.	SQUIRREL COTTAGE	[P12/11]	T
<1666	Will	Eldridge	@ CROWHURST BRIDGE	[P12/22]	T
<1561-1580	Rich	Ellis	HILL HOUSE	[P12/9]	O
1578-1597+	Thos	Elphick.	ADAMS	[P12/13]	O
<1725-1725+	Mrs	Elphick, widow	GREENSTREET	[P12/23]	T
<1725-1725+	Rich	Elverege	CHILHILL	[P12/34]	T
<1780-1780+	John	English	THE PLOUGH	[P12/37]	T
<1692-1692+	Robt	Everenden	HILL HOUSE	[P12/9]	T
<1736-1736+	Thos	Everenden	GREENSTREET FARMHO	[P12/7]	T
<1736-1750+	Thos	Everenden	JASPERS	[P12/28]	T
<1720-1720+	Thos	Everenden		[P12/U14]	T

## F

<1702-1702+	Rich	Fairway	SAMPSONS	[P12/10]	T
1677-1704	Mary	Farncombe	@ CROWHURST BRIDGE	[P12/20]	O
1627-1653	Pet	Farnden	C FURNACE & FORGE	[P12/49]	T
<1662-1665+	Anne	Fenner		[P12/U21]	T
<1553-1594	John	Flusher.	GREENSTREET	[P12/23]	O
<1639-1639	Rich	Flasher	STONEBRIDGE COTTAGE	[P12/6]	O
1636-1644	Rich	Flusher.	GREENSTREET	[P12/23]	O
1594-1636	Thos	Flusher.	GREENSTREET	[P12/23]	O
<1563-1563	Joan	Frank	KINGS ALS FRANKS	[P12/41]	O
<1666	Calb	Frankwell	@ CROWHURST BRIDGE	[P12/20]	O
<1715-1715+	Thos	Frankwell	GREENSTREET	[P12/23]	T
<1590-1590+	Jos	Freeman	OASTHOUSE FARM	[P12/30]	T
<1539-1539	Alce	Frencham, widow.	CROUCHERS	[P12/17]	O
<1720-1720+	Edw	Fringo	CHILHILL	[P12/34]	T
<1660	Abr	Fuller.	BINES	[P12/16]	O
<1662-1665+	Alce	Fuller		[P12/U21]	T
1627-1627+	John	Fuller	COURT LODGE	[P12/1]	T
<1692-1707	John	Fuller	COURT LODGE	[P12/1]	T
<1795-1830+	John	Fuller, Esq	HYE HOUSE	[P12/15]	O
<1795-1830+	John	Fuller, Esq	HYE HOUSE	[P12/15]	T
<1666	John	Fuller.	@ CROWHURST BRIDGE	[P12/19]	O
1678-1726	John	Fuller, yeoman.	BOWERSHIP	[P12/27]	O
<1666-1666	John	Fuller	OASTHOUSE FARM	[P12/30]	T
1705-1705+	John	Fuller, yeoman	POWDERMILLS	[P12/33]	
<1712-1712	Mary	Fuller	POWDERMILLS	[P12/33]	
<1835-1835+	P P	Fuller, Bart	HYE HOUSE	[P12/15]	O
1710-1728	Thos	Fuller.	OASTHOUSE FARM	[P12/30]	O
<1730-1740+	Will	Fuller	HILL HOUSE	[P12/9]	T

## G

1342-1372	John	of Gaunt	COURT LODGE	[P12/1]	O
<1740-1740+	Edw	Gibbens	@ CROWHURST BRIDGE	[P12/20]	T
1708-1721	Will	Gibbs	HYE HOUSE	[P12/15]	O
<1706-1706+	Will	Gibbs	JASPERS	[P12/28]	T
<1706-1706+	Mrs	Gier, widow	OASTHOUSE FARM	[P12/30]	T
1708-1721	Fran	Godfrey	HYE HOUSE	[P12/15]	O
<1740-1765+	John	Goldsmith	GREENSTREET FARMHO	[P12/7]	T
<1820-1820+	John	Goldsmith	MOORBANK	[P12/29]	T
1580-1596	Robt	Goldsmith	HILL HOUSE	[P12/9]	O
<1553-1559+	Step	Goodsole	CHEESEMAN	[P12/46]	O
<1553-1553+	Rich	Goodwin	CHEESEMAN	[P12/46]	T
<1539-1539	Rich	Gore	CROUCHERS	[P12/17]	T
<1820-1820+	Mr	Goring	ADAMS	[P12/13]	O
1259	Dav	Gormunvill	COURT LODGE	[P12/1]	O
1653-1664+	Sam	Gott	C FURNACE & FORGE	[P12/49]	T
<1755-1760+	Mr	Gower	CROWHURST PARK	[P12/18]	T
<1760-1760+	Mr	Gower	LIDNEYS	[P12/42]	T
<1755-1760+	Mr	Gower		[P12/U12]	T
<1736-1736+	Edw	Gower	MOORBANK	[P12/29]	T

1594-1605	Nich	Gower.	MOORBANK	[P12/29]	T
<1662-1670+	Pet	Gower.	STONEBRIDGE FARM	[P12/26]	T
1755-1755+	Edw	Grayling	POWDERMILLS	[P12/33]	T
<1666	John	Greenelease	@ CROWHURST BRIDGE	[P12/22]	O
<1725-1765+	Edw	Gringo.	SQUIRREL COTTAGE	[P12/11]	T
<1720-1720+	Edw	Gringo (Fringo)	CHILHILL	[P12/34]	T
1637-1649+	John	Grove, yeoman.	CROUCHERS	[P12/17]	O
<1662-1670+	Edw	Gunter, gardener.	@ CROWHURST BRIDGE	[P12/20]	T
<1662-1665+	Rich	Gunter		[P12/U21]	T

## H

<1666-1670+	Anth	Hale, husbandman.	@ CROWHURST BRIDGE	[P12/19]	T
<1785-1795+	Mrs	Hammond	BINES	[P12/16]	O
<1785-1795+	Mrs	Hammond	BINES	[P12/16]	T
<1765-1795+	Elen	Hammond, widow.	BOWERSHIP	[P12/27]	O
<1765-1795+	Elen	Hammond, widow.	BOWERSHIP	[P12/27]	T
<1765-1765+	Elen	Hammond, widow.	POWDERMILLS	[P12/33]	O
1765-1795+	Elen	Hammond, widow	THE POWDER MILLS	[P12/40]	O
1742-1760+	John	Hammond, ironmonger.	BOWERSHIP	[P12/27]	O
1756-1756+	John	Hammond	POWDERMILLS	[P12/33]	O
<1750-1765	John	Hammond	THE POWDER MILLS	[P12/40]	O
<1725-1725+	Sam	Hammond		[P12/U15]	T
<1730-1730+	Thos	Hammond		[P12/U15]	T
<1745-1745+	Thos	Hammond	@ CROWHURST BRIDGE	[P12/20]	T
<1725-1726+	Thos	Hammond	BOWERSHIP	[P12/27]	T
<1745-1755+	Thos	Hammond	MOORBANK	[P12/29]	T
1730-1737+	Will	Hammond	THE FURNACE	[P12/2]	O
<1737-1740+	Will	Hammond	THE POWDER MILLS	[P12/40]	O
<1765-1800+	Hen	Harcourt, clerk	THE OLD RECTORY	[P12/8]	O
<1765-1800+	Hen	Harcourt, clerk	THE OLD RECTORY	[P12/8]	T
<1780-1785+	Robt	Hare, clerk	FORDLANDS	[P12/39]	O
<1805-1845+	Chas	Harding, clerk	THE OLD RECTORY	[P12/8]	O
<1805-1845+	Chas	Harding, clerk	THE OLD RECTORY	[P12/8]	T
<1835-1840+	Hen	Harman, Esq	CROWHURST PARK	[P12/18]	T
1662-1664	John	Hartford gent.	PYES	[P12/14]	O
<1678-1678+	Walt	Harvey	HYE HOUSE	[P12/15]	T
<1662-1665+	Pet	Harvey, Hammerman		[P12/U21]	T
<1300-1547	Hastings	College	THE OLD RECTORY	[P12/8]	
<1200-1547	Hastings	Priory	THE OLD RECTORY	[P12/8]	
<1678-1678+	Edwd	Hawes	BOWERSHIP	[P12/27]	T
<1553-1586	John	Hayward	STONEBRIDGE FARM	[P12/26]	O
<1660-1661	John	Hayward	CHEESEMANS	[P12/46]	O
<1661	John	Hayward.	TWYNES	[P12/U7]	O
1586-1615	Pet	Hayward.	STONEBRIDGE FARM	[P12/26]	O
<1666	Will	Hayward.	STONEBRIDGE FARM	[P12/26]	O
<1840-1840+	Mr	Hickman	ADJ THE PLOUGH	[P12/37]	O
<1840-1840+	Mr	Hickman	ADJ THE PLOUGH	[P12/37]	T
1673-1676	Fran	Hicks, yeoman.	SAMPSONS	[P12/10]	O
1596-1606+	Will	Hicks	HILL HOUSE	[P12/9]	O
1662-1676	John	Hollands.	PARK FARM	[P12/24]	O
1676-1717	Hump	Hollands.	PARK FARM	[P12/24]	O
<1825-1825+	Thos	Hollands	GREENSTREET FARMHO	[P12/7]	T
<1765-1831	Thos	Hollands.	STONEBRIDGE FARM	[P12/26]	O
<1765-1831	Thos	Hollands.	STONEBRIDGE FARM	[P12/26]	T
<1692-1692+	Thos	Hollands	MOORBANK	[P12/29]	T
<1662	—	Holmes.	GROUNDHILL	[P12/21]	O
1736+-1755	Anne	Hook.	MOORBANK	[P12/29]	O
<1825-1845+	Geo	Hoper, Esq.	ADAMS	[P12/13]	O
1662-1670	Thos	Houghton, husb.	JASPERS	[P12/28]	T
<1669-1677	John	Humphrey	@ CROWHURST BRIDGE	[P12/20]	O
<1557	John	Hunt.	SAMPSONS	[P12/10]	O
<1830-1830+	J	Hutchinson	@ CROWHURST BRIDGE	[P12/19]	T

**I**

<1572-1572+	Rich	Iden	NASHES	[P12/4]	T
<1677-1677+		Ingrams	PARK FARM	[P12/24]	T

**J**

1666-1670+	Rich	Jenner	HYE HOUSE	[P12/15]	T
<1685-1685+	Edw	Jenner	HYE HOUSE	[P12/15]	T
<1765-1770+	Hen	Jenner	GREENSTREET	[P12/23]	T
<1765-1805+	Jas	Jenner	CROUCHERS	[P12/17]	T
<1745-1760+	Jas	Jenner	BOWERSHIP	[P12/27]	T
<1760-1765+	Jas	Jenner	MOORBANK	[P12/29]	T
<1765-1800+	Jas	Jenner, carpenter	THE PLOUGH	[P12/37]	O
<1755-1755+	Mr	Jenner	THE PLOUGH	[P12/37]	O

**K**

<1815-1825+	Rich	King	SAMPSONS	[P12/10]	O
<1815-1825+	Rich	King	SAMPSONS	[P12/10]	T
<1830-1845+	R S	King	SAMPSONS	[P12/10]	O
1593-1600	Rich	Kyte	BLACKHAM & COLLINS	[P12/45]	O

**L**

<1775-1785+	Isc	Landsdell	FORDLANDS	[P12/39]	T
<1830-1841+	Ben	Larkin.	COURT LODGE	[P12/1]	T
<1830-1845+	Ben	Larkin	LIDNEYS	[P12/42]	T
<1830-1840+	Ben	Larkin	THE BARRENS	[P12/44]	T
<1835-1840+	C	Laurence	MOORBANK	[P12/29]	O
<1835-1840+	C	Laurence	MOORBANK	[P12/29]	T
<1810-1845+	Chas	Laurence	THE POWDER MILLS	[P12/40]	O
<1810-1845+	Chas	Laurence	THE POWDER MILLS	[P12/40]	T
<1662-1665+	John	Lavender		[P12/U21]	T
<1702-1702+	Eliz	Leader, widow	CHILHILL	[P12/34]	T
1712-1712+	Isac	Leech, joiner	POWDERMILLS	[P12/33]	
<1553-1574	Heln	Leeds.	BINES	[P12/16]	O
1574-1579	Greg	Leeds.	BINES	[P12/16]	O
<1795-1843+	Ben	Lingham	BLACKLANDS	[P12/5]	O
<1795-1843+	Ben	Lingham	BLACKLANDS	[P12/5]	T
1708-1736	Jas	Little.	MOORBANK	[P12/29]	O
1708-1736	Jas	Little.	MOORBANK	[P12/29]	T
<1708-1708	Mary	Little.	MOORBANK	[P12/29]	O
1687-1708	Robt	Lovelace, gent	HYE HOUSE	[P12/15]	O
1741-1752	Rich	Lulham.	@ CROWHURST BRIDGE	[P12/22]	O
<1469-1475+	John	Lunsford	CROUCHERS	[P12/17]	O

**M**

1556-1559	Thos	Macklyn.	PARK FARM	[P12/24]	O
1559-1571	John	Macklyn.	PARK FARM	[P12/24]	O
1571-1587	Will	Macklyn.	PARK FARM	[P12/24]	O
<1755-1760+	Mr	Madgwick	PYES	[P12/14]	O
<1765-1790+	Thos	Madgwick, gent.	PYES	[P12/14]	O
<1740-1750+	Thos	Maplesden	PYES	[P12/14]	T
1679-1700	Jas	Markwick, carpenter.	GROUNDHILL	[P12/21]	O
1700-1741	Eliz	Markwick.	GROUNDHILL	[P12/21]	O
1741-1743+	Mary	Markwick.	GROUNDHILL	[P12/21]	O
<1700-1700	Jas	Markwick, carpenter	GROUNDHILL	[P12/21]	T
1700-1741	Eliz	Markwick, widow.	GROUNDHILL	[P12/21]	T
1741-1745+	Mary	Markwick	GROUNDHILL	[P12/21]	T
<1736-1740+	Will	Markwick	FORDLANDS	[P12/39]	T

<1745-1770+	Jas	Markwick, Esq	FORDLANDS	[P12/39]	T
<1692-1692+	Jas	Markwick	LIDNEYS	[P12/42]	T
<1715-1736+	Mrs	Markwick, widow	LIDNEYS	[P12/42]	T
<1740-1745+	Mary	Markwick	LIDNEYS	[P12/42]	T
<1627-1627	Geo	Martin	COURT LODGE	[P12/1]	T
<1553-1556+	Rich	Martin	NASHES	[P12/4]	T
<1660-1664	John	Martin.	ADAMS	[P12/13]	O
<1660-1662	John	Martin, junior.	PYES	[P12/14]	O
<1663-1663	John	Martin.	CROUCHERS	[P12/17]	O
<1662-1662+	John	Martin, senior.	CROUCHERS	[P12/17]	T
<1666-1676	Mcy	Martin.	CROWHURST PARK	[P12/18]	O
1676-1697	John	Martin, gent.	CROWHURST PARK	[P12/18]	O
1697- ?	Anne	Martin.	CROWHURST PARK	[P12/18]	O
<1715-1720	Thos	Martin, gent.	CROWHURST PARK	[P12/18]	O
<1666-1676	John	Martin,	CROWHURST PARK	[P12/18]	T
1676-1697	John	Martin	CROWHURST PARK	[P12/18]	T
<1702-1720	Thos	Martin, gent.	CROWHURST PARK	[P12/18]	T
<1626-1626	Geo	Martin	C FURNACE & FORGE	[P12/49]	T
<1720-1720+	Mr	Martin		[P12/U15]	T
<1780-1790+	Rich	Mathews	@ CROWHURST BRIDGE	[P12/19]	T
<1780-1790+	Rich	Mathis	@ CROWHURST BRIDGE	[P12/19]	T
<1713-1713	Will	May, husb.	BROADLANDS	[P12/38]	T
1713-1725+	Mrs	May, widow	BROADLANDS	[P12/38]	T
1682-1683	Anth	May, gent.	TWYNES	[P12/U7]	O
1683-1687	Edwd	May, Esq	TWYNES	[P12/U7]	O
1690-1694	Sus	May.	TWYNES	[P12/U7]	O
<1730-1740+	Mrs	May, widow		[P12/U12]	T
1721-1743	Nich	Maynard, gent	HYE HOUSE	[P12/15]	O
<1702-1720	Nic	Maynard	HYE HOUSE	[P12/15]	T
1721-1743	Nich	Maynard, gent	HYE HOUSE	[P12/15]	T
<1743-1743	Nich	Maynard.	@ CROWHURST BRIDGE	[P12/19]	O
<1765	—	Maynard.	@ CROWHURST BRIDGE	[P12/20]	O
<1765	Nic	Maynard	@ CROWHURST BRIDGE	[P12/22]	O
1728-1743	Nich	Maynard, gent.	OASTHOUSE FARM	[P12/30]	O
<1706-1740+	Nich	Maynard	KINGS ALS FRANKS	[P12/41]	T
<1743-1743+	John	Maynard	KINGS ALS FRANKS	[P12/41]	T
<1743-1743	Nich	Maynard, gent		[P12/47]	O
1694-1743	Nich	Maynard, gent.	TWYNES	[P12/U7]	O
1590-1590+	Rich	Mepham.	COTTHURST	[P12/36]	T
1742-1754	John	Meres-Fagg, Esq.	CHILHILL	[P12/34]	O
<1553-1569	John	Merrys.	CROUCHERS	[P12/17]	O
1570-1571	Jul	Merrys.	CROUCHERS	[P12/17]	O
<1775-1780+	Edw	Metcalf	ADAMS	[P12/13]	T
<1785-1788+	Jas	Miller	GREENSTREET FARMHO	[P12/7]	T
1695-1741	Eliz	Miller.	CROUCHERS	[P12/17]	O
1741-1795+	Sam	Miller.	CROUCHERS	[P12/17]	O
1691-1695	Sam	Mills.	CROUCHERS	[P12/17]	O
<1830-1830+	R	Mills	THE PLOUGH	[P12/37]	T
1372-1381	John	de Montfort	COURT LODGE	[P12/1]	O
<1780-1805+	Mr	Moore	MOORBANK	[P12/29]	O
<1810-1815+	Eliz	Moore, widow	MOORBANK	[P12/29]	O
<1785-1790+	Mr	Moore	MOORBANK	[P12/29]	T
<1795-1815+	Geo	Moore	MOORBANK	[P12/29]	T
1667-1697	Edw	Morphew.	MOORBANK	[P12/29]	O
1697-1702+	Marg	Morphew	MOORBANK	[P12/29]	O
<1702-1702+	Marg	Morphew, widow	MOORBANK	[P12/29]	T
<1770-1770+	John	Morris	SQUIRREL COTTAGE	[P12/11]	T
<1765-1770+	Fran	Morris	ADAMS	[P12/13]	T
<1755-1775+	Will	Morris	PYES	[P12/14]	T

## N

1540-1540+	Anth	Nateley.	CROUCHERS	[P12/17]	T
1587-1601	Edw	Nateley.	PARK FARM	[P12/24]	O

<1627-1627+	Edw	Nateley	KINGS ALS FRANKS	[P12/41]	T
<1597-1597	Thos	Nateley		[P12/47]	O
1597-1597+	Ancl	Nateley, gent		[P12/47]	O
<1553-1559	Anth	Nateley.	TWYNES	[P12/U7]	O
1559-1601	Edw	Nateley.	TWYNES	[P12/U7]	O
1601-1637	Ancl	Nateley.	TWYNES	[P12/U7]	O
<1720-1730+	Geo	Nayler, Esq	FORDLANDS	[P12/39]	O
<1715-1730+	Geo	Nayler	FORDLANDS	[P12/39]	T
<1790-1790+	Will	Neeve	LIDNEYS	[P12/42]	T
<1790-1790+	Will	Neeve	COURT LODGE	[P12/1]	T
<1790-1790+	Will	Neeve	THE BARRENS	[P12/44]	T
<1835-1835+	C	Neeve	MOORBANK	[P12/29]	T
<1830-1835+	John	Neeve	ADJ THE PLOUGH	[P12/37]	O
<1830-1835+	John	Neeve	ADJ THE PLOUGH	[P12/37]	T
<1730-1740+	Rich	Neeves	BOWERSHIP	[P12/27]	T
1399-	Rlph	Neville	COURT LODGE	[P12/1]	O
<1706-1706+	Gdmn	Noakes	STONEBRIDGE FARM	[P12/26]	T
1408-1412+	John	Norbury	COURT LODGE	[P12/1]	T
<1725-1725+	Rlph	Norton	HILL HOUSE	[P12/9]	O
<1706-1725+	Rlph	Norton	HILL HOUSE	[P12/9]	T

### O

<1755-1770+	Thos	Owen, Esq	HILL HOUSE	[P12/9]	O
<1775-1795+	Kath	Owen	HILL HOUSE	[P12/9]	O

### P

c1625-1662+	Thos	Pannett, Tailor	WAYSIDE COTTAGE	[P12/U3]	
<1662-1665+	Thos	Pannet, Tailor		[P12/U21]	T
1838-1841+		Papillion	COURT LODGE	[P12/1]	O
<1845-1845+	Thos	Papillion Esq	SQUIRREL COTTAGE	[P12/11]	T
1838-1840+	Thos	Papillion	CROWHURST PARK	[P12/18]	O
<1788-1788+		Parish officers		[P12/31]	O
1579-1582+	Eliz	Parks.	BINES	[P12/16]	O
<1780-1790+		Paupers	@ CROWHURST BRIDGE	[P12/20]	T
1754-1765	Eliz	Peachey.	CHILHILL	[P12/34]	O
1425-1428	John	Pelham	COURT LODGE	[P12/1]	O
1428-1439	Joan	Pelham	COURT LODGE	[P12/1]	O
1439-1466	John	Pelham, Kt.	COURT LODGE	[P12/1]	O
1466-1466+		Pelham	COURT LODGE	[P12/1]	O
<1503	John	Pelham	COURT LODGE	[P12/1]	O
<1503-1503	Will	Pelham	COURT LODGE	[P12/1]	O
1503-1516	Thos	Pelham	COURT LODGE	[P12/1]	O
1516-1516+	Will	Pelham	COURT LODGE	[P12/1]	O
<1560-1560	Nich	Pelham, Kt.	COURT LODGE	[P12/1]	O
1560-1580	John	Pelham, Kt.	COURT LODGE	[P12/1]	O
1580-1585+	Jdth	Pelham	COURT LODGE	[P12/1]	O
<1604-1624	Thos	Pelham, Bart.	COURT LODGE	[P12/1]	O
1624-1654	Thos	Pelham, Bart.	COURT LODGE	[P12/1]	O
1654-1669+	John	Pelham, Bart.	COURT LODGE	[P12/1]	O
<1674-1674+	Mrgt	Pelham	COURT LODGE	[P12/1]	O
<1704-1704+	Nich	Pelham, Kt.	COURT LODGE	[P12/1]	O
<1708-1756+	Thos	Pelham	COURT LODGE	[P12/1]	O
<1770-1786	John	Pelham	COURT LODGE	[P12/1]	O
<1838	H C	Pelham	COURT LODGE	[P12/1]	O
<1838-1838	J C	Pelham	COURT LODGE	[P12/1]	O
<1840-1840+	J C	Pelham	SQUIRREL COTTAGE	[P12/11]	T
<1795-1825+	John	Pelham	COURT LODGE	[P12/1]	T
1720-1760+	Jas	Pelham Esq.	CROWHURST PARK	[P12/18]	O
<1765-1786	John	Pelham	CROWHURST PARK	[P12/18]	O
1786-1800+	H C	Pelham	CROWHURST PARK	[P12/18]	O
<1805-1838	J C	Pelham	CROWHURST PARK	[P12/18]	O
1720-1753+	Jas	Pelham Esq.	CROWHURST PARK	[P12/18]	T

<1765-1785+	John	Pelham	CROWHURST PARK	[P12/18]	T
<1790-1800+	H C	Pelham	CROWHURST PARK	[P12/18]	T
<1805-1830+	J C	Pelham	CROWHURST PARK	[P12/18]	T
1547-1840+		Pelham family	THE OLD RECTORY	[P12/8]	
1563-1841+		Pelham family	SOUTHBROOK	[P12/43]	O
<1715-1845+		Pelham family	THE BARRENS	[P12/44]	O
<1574-1664+		Pelham family	FURNACE & FORGE	[P12/49]	O
1688-1840		Pelham family	BRABBLY BROOKS	[P12/U6]	
<1835-1838	J C	Pelham	MOORBANK	[P12/29]	O
1838-1845+	J C	Pelham	MOORBANK	[P12/29]	O
<1815-1815+	Mr	Penfold	HILL HOUSE	[P12/9]	T
<1810-1815+	Mr	Penfold	ADAMS	[P12/13]	O
<1810-1815+	Mr	Penfold	CROUCHERS	[P12/17]	O
<1666-1672	Anne	Philcox, widow.	JASPERS	[P12/28]	O
1672-1710	Rich	Philcox.	JASPERS	[P12/28]	O
1710-1716	Will	Philcox.	JASPERS	[P12/28]	O
<1706-1706+	Rich	Philcox	JASPERS	[P12/28]	T
<1820-1830+	John	Phillips	CROUCHERS	[P12/17]	O
<1835-1841+	Mrs	Phillips.	CROUCHERS	[P12/17]	O
<1706-1730+	Pet	Pickering, clerk	THE OLD RECTORY	[P12/8]	T
<1702-1702+	John	Pierce	OASTHOUSE FARM	[P12/30]	T
<1750-1760+	Thos	Pilcher	STONEBRIDGE COTTAGE	[P12/6]	T
<1708-1720+	John	Pimm	PARK FARM	[P12/24]	T
<1715-1725+	John	Pimm	STONEBRIDGE FARM	[P12/26]	T
<1720-1720+	Rich	Pocock	TWYNES	[P12/U7]	T
<1720-1720+	Rich	Pocock		[P12/U17]	T
<1820-1825+	Sam	Putland	ADJ THE PLOUGH	[P12/37]	T
<1553	—	Pye.	PYES	[P12/14]	O

## Q

<1666-1666+	Cal	Quinell	BINES	[P12/16]	T
<1666-1667	Grce	Quinell.	@ CROWHURST BRIDGE	[P12/19]	O
1667-1690	Paul	Quinell.	@ CROWHURST BRIDGE	[P12/19]	O

## R

<1720-1720+	Gdmn	Rankes	SQUIRREL COTTAGE	[P12/11]	T
<1758-1780+	Jas	Ransom	BROADLANDS	[P12/38]	O
<1785-1820+	Thos	Ransom	BROADLANDS	[P12/38]	O
<1745-1780+	Jas	Ransom	BROADLANDS	[P12/38]	T
<1785-1820	Thos	Ransom	BROADLANDS	[P12/38]	T
<1715-1717	Will	Reed	TWYNES	[P12/U7]	T
<1715-1715+	Will	Reed		[P12/U17]	T
<1666-1676	John	Reeve	BLACKLANDS	[P12/5]	O
<1666-1676	John	Reeve	BLACKLANDS	[P12/5]	T
<1830-1830+	Thos	Reeves	SAMPSONS	[P12/10]	T
<1835-1835+	Mrs	Reeves	SAMPSONS	[P12/10]	T
<1840-1845+	Thos	Reeves	SAMPSONS	[P12/10]	T
<1840-1845+	Thos	Reeves	BOWERSHIP	[P12/27]	T
<1715-1715+	Will	Reldge		[P12/U18]	T
1605-1606	Greg	Relf	HYE HOUSE	[P12/15]	O
1606-1608	Mary	Relf	HYE HOUSE	[P12/15]	O
1571-1571+	John	Relf.	CROUCHERS	[P12/17]	O
<1606-1606	Greg	Relf.	CROUCHERS	[P12/17]	O
1606-1606+	Temp	Relf.	CROUCHERS	[P12/17]	O
<1574-1574+	John	Relf	C FURNACE & FORGE	[P12/49]	T
<1588-1590+	Greg	Relf	C FURNACE & FORGE	[P12/49]	T
<1555-1559	Thos	Respys	CROWHURST PARK	[P12/18]	O
<1555-1558	Thos	Respys.	CHILHILL	[P12/34]	O
<1825-1825+	Edw	Roakes	MOORBANK	[P12/29]	T
<1830-1845+	H I	Rush, Rev	THE OLD RECTORY	[P12/8]	T
<1835-1845+	H J	Rush	MOORBANK	[P12/29]	T
<1825-1845+	H J	Rush, clerk	BROADLANDS	[P12/38]	O

<1825-1845+	H J	Rush. clerk	BROADLANDS	[P12/38]	T
1666	Hen	Russe	@ CROWHURST BRIDGE	[P12/20]	O
<1737-1737+	John	Russell, yeoman	POWDERMILLS	[P12/33]	
<1740-1756	Mary	Russell, widow.	POWDERMILLS	[P12/33]	
<1715-1736+	John	Russell	POWDERMILLS	[P12/33]	T
<1740-1755	Mary	Russell, widow.	POWDERMILLS	[P12/33]	T
<1702-1702+	Thos	Russell	TWYNES	[P12/U7]	T

### S

<1552-1552	Will	Salmon	BLACKLANDS	[P12/5]	O
1552-1597	John	Salmon	BLACKLANDS	[P12/5]	O
1597-1619	Will	Salmon	BLACKLANDS	[P12/5]	O
<1666	John	Salmon	BLACKLANDS	[P12/5]	O
<1552-1552	Will	Salmon	BLACKLANDS	[P12/5]	T
1552-1597	John	Salmon	BLACKLANDS	[P12/5]	T
1597-1619	Will	Salmon	BLACKLANDS	[P12/5]	T
?	John	Salmon	BLACKLANDS	[P12/5]	T
1587-1594	Nich	Salmon.	MOORBANK	[P12/29]	O
1594-1597+	Eliz	Salmon.	MOORBANK	[P12/29]	O
1587-1594	Nich	Salmon.	MOORBANK	[P12/29]	T
1676-1721	Eliz	Sampson.	SAMPSONS	[P12/10]	O
1721-1775+	Rich	Sampson.	SAMPSONS	[P12/10]	O
<1745-1765+	Rich	Sampson	SAMPSONS	[P12/10]	T
<1696-1696+	Rich	Sampson	OLD SHOP COTTAGE	[P12/12]	O
<1755-1765+	Rich	Sampson	JASPERS	[P12/28]	T
<1696-1696+	Rich	Sampson		[P12/32]	
<1702-1702+	Jery	Sanders	NASHES	[P12/4]	T
<1755-1765+	Will	Sanders.	SQUIRREL COTTAGE	[P12/11]	O
1729-1730	Anne	Sargent, widow	THE FURNACE	[P12/2]	O
1262-1268	Pet	of Savoy	COURT LODGE	[P12/1]	O
<1736-1760+	Mr	Saxby, clerk	THE OLD RECTORY	[P12/8]	T
<1805-1810+	Hen	Saxby		[P12/U20]	T
<1845-1845+	Sam	Saxby		[P12/U20]	T
<1845-1845+	Sam	Saxby	GREENSTREET	[P12/23]	T
<1210-1211+	Pet	Scotney	COURT LODGE	[P12/1]	O
<1245-1259	Walt	Scotney	COURT LODGE	[P12/1]	O
12TH C	Walt	Scotney	THE OLD RECTORY	[P12/8]	
<1825-1830+	Robt	Sellens	HILL HOUSE	[P12/9]	T
<1835-1845+	John	Sellens	HILL HOUSE	[P12/9]	T
<1830-1845+	Thos	Sharpe	OAK COTTAGE	[P12/35]	O
<1810-1845+	Thos	Sharpe	OAK COTTAGE	[P12/35]	T
<1666	Will	Sheather.	CROWHURST PARK	[P12/18]	O
<1666	Will	Sheather	CHILHILL	[P12/34]	O
<1666-1672	Mary	Sheather.	CHILHILL	[P12/34]	O
1672-1673	Hen	Sheather.	CHILHILL	[P12/34]	O
1591-1604+	Will	Sheather.	COTTHURST	[P12/36]	O
<1830-1835+	Robt	Shorter		[P12/U20]	O
<1830-1835+	Robt	Shorter		[P12/U20]	T
<1840-1840+	Mrs	Shorter		[P12/U20]	T
<1555-1559	Hump	Sickle.	SQUIRREL COTTAGE	[P12/11]	O
1559-1592+	Laur	Sickle.	SQUIRREL COTTAGE	[P12/11]	O
<1662-1662	Hump	Sickle.	SQUIRREL COTTAGE	[P12/11]	O
1555-1555+	Hump	Sickle.	CROWHURST PARK	[P12/18]	T
<1555-1559	Hump	Sickle.	BOWERSHIP	[P12/27]	O
1559-1603+	John	Sickle.	BOWERSHIP	[P12/27]	O
1555-1555+	Hump	Sickle.	CHILHILL	[P12/34]	T
<1553-1565	Nich	Sickle.	COTTHURST	[P12/36]	O
1585-1591	Rich	Sickle.	COTTHURST	[P12/36]	O
<1780-1785+	John	Sinden	OAK COTTAGE	[P12/35]	T
<1720-1720+	Jas	Singleton	MOORBANK	[P12/29]	T
<1706-1706+	Jas	Singleton	TWYNES	[P12/U7]	T
<1785-1805+	Jerm	Skinner	ADAMS	[P12/13]	T
<1755-1805+	Rev.	Smelt.	ADAMS	[P12/13]	O

<1720-1740+	Thos	Smith	SAMPSONS	[P12/10]	T
<1715-1717	Will	Smith.	ADAMS	[P12/13]	T
1717-1730+	John	Smith	ADAMS	[P12/13]	T
<1736-1750	Will	Smith	ADAMS	[P12/13]	T
1750-1755+	Mrs	Smith	ADAMS	[P12/13]	T
<1810-1810+	Pet	Smith	@ CROWHURST BRIDGE	[P12/20]	T
<1775-1780+	Will	Smith	GREENSTREET	[P12/23]	O
<1755-1755+	Mrs	Smith	GREENSTREET	[P12/23]	T
<1775-1780+	Will	Smith	GREENSTREET	[P12/23]	T
<1725-1740+	Thos	Smith	THE BARRENS	[P12/44]	T
1668-1670+	Thos	Smith		[P12/47]	O
<1765-1790+	Mary	Smith		[P12/U16]	T
<1815-1825+	Pet	Smith		[P12/U19]	
<1685-1692+	Fran	Soale.	JASPERS	[P12/28]	T
<1760-1770+	Will	Spray	OAK COTTAGE	[P12/35]	O
<1780-1790+	Rich	Spray	OAK COTTAGE	[P12/35]	O
<1755-1770+	Will	Spray	OAK COTTAGE	[P12/35]	T
<1775-1775+	Rich	Spray	OAK COTTAGE	[P12/35]	T
<1835-1840+	Will	Spray	THE PLOUGH	[P12/37]	T
<1740-1740+	Will	Spray	BROADLANDS	[P12/38]	T
<1725-1750+	Abr	Stace	CROUCHERS	[P12/17]	T
<1725-1745+	Abr	Stace	SOUTHBROOK	[P12/43]	T
<1721-1721	Anne	Staley, widow	THE FURNACE	[P12/2]	O
1721-1729	John	Staley, labourer	THE FURNACE	[P12/2]	O
<1721	Anne	Staley, widow	THE FURNACE	[P12/2]	T
<1755	Jthn	Stevens.	ADAMS	[P12/13]	O
<1780-1780+	Will	Stonham	STONEBRIDGE COTTAGE	[P12/6]	T
<1715-1740+	John	Stunt	COURT LODGE	[P12/1]	T
<1736-1740+	John	Stunt	BLACKLANDS	[P12/5]	T
1726-1742	John	Stunt, yeoman.	BOWERSHIP	[P12/27]	O
1710-1720+	Thos	Stunt	OASTHOUSE FARM	[P12/30]	T
<1715-1720+	Thos	Stunt	THE BARRENS	[P12/44]	T
<1717-1717+	Fran	Sutton		[P12/31]	O
<1553	—	Swaine.	PYES	[P12/14]	O

## T

<1662-1665+	Rog	Tamkin		[P12/U21]	T
<1669-1669+	Thos	Taylor.	CROUCHERS	[P12/17]	T
1685-1705	Jac	Taylor	STONEBRIDGE COTTAGE	[P12/6]	O
1706-1719	John	Taylor	STONEBRIDGE COTTAGE	[P12/6]	O
<1692-1705	Jac	Taylor	STONEBRIDGE COTTAGE	[P12/6]	T
1706-1713	John	Taylor	STONEBRIDGE COTTAGE	[P12/6]	T
1713-1715+		Taylor, widow.	STONEBRIDGE COTTAGE	[P12/6]	T
<1830-1835+	Edw	Taylor	BINES	[P12/16]	T
<1841-1841+	Geo	Taylor.	BINES	[P12/16]	T
<1691-1691+	John	Taylor	GREENSTREET	[P12/23]	T
<1681-1702+	Thos	Taylor	PARK FARM	[P12/24]	T
<1706-1706+	Jacb	Taylor	PARK FARM	[P12/24]	T
<1690-1690+	Thos	Taylor	STONEBRIDGE FARM	[P12/26]	T
<1692-1692+	John	Taylor	STONEBRIDGE FARM	[P12/26]	T
<1668-1668	Rich	Taylor, gent		[P12/47]	O
<1788-1788+	John	Thompson, labourer	GREENSTREET COT.	[P12/48]	O
1838-1841+		Thursley	COURT LODGE	[P12/1]	O
1838-1840+	Geo	Thursby	CROWHURST PARK	[P12/18]	O
<1736-1760+	Abr	Ticehurst	STONEBRIDGE FARM	[P12/26]	T
<1810-1815+	Sol	Ticehurst	ADJ THE PLOUGH	[P12/37]	O
<1810-1815+	Sol	Ticehurst	ADJ THE PLOUGH	[P12/37]	T
1733-1742	Eliz	Tichborne.	CHILHILL	[P12/34]	O
<1780-1795+	John	Tilden	SAMPSONS	[P12/10]	O
<1800-1810+	John	Tilden-Sampson Esq	SAMPSONS	[P12/10]	O
<1800-1810+	John	Tilden-Sampson Esq	SAMPSONS	[P12/10]	T
<1666-1666+	Nich	Tilden. [1]	SAMPSONS	[P12/10]	T
<1788-1788+	John	Tilden, gent	OLD SHOP COTTAGE	[P12/12]	O

1687-1690	Eliz	Tucker.	TWYNES	[P12/U7]	O
<1780-1790+	Mr C	Turner	HYE HOUSE	[P12/15]	O
<1692-1692+	Rich	Turner	BINES	[P12/16]	T
<1780-1790+	Mr C	Turner	@ CROWHURST BRIDGE	[P12/19]	O
<1780-1790+	Mr C	Turner	@ CROWHURST BRIDGE	[P12/20]	O
<1760-1760+	Will	Tyler	ADAMS	[P12/13]	T

### V

<1702-1702+	John	Vallance	ADAMS	[P12/13]	T
<1702-1702+	John	Vallance	JASPERS	[P12/28]	T
1643-1643+	Thos	Venner	STONEBRIDGE COTTAGE	[P12/6]	O
<1685-1685	Rich	Venner	STONEBRIDGE COTTAGE	[P12/6]	O
<1685-1685	Rich	Venner	STONEBRIDGE COTTAGE	[P12/6]	T
<1717-1717+	Will	Venner	THE PLOUGH	[P12/37]	O
<1745-1780+	Will	Venner	THE PLOUGH	[P12/37]	T
<1745-1750+	Will	Venner		[P12/U12]	T
<1662-1665+	Thos	Venner		[P12/U21]	T

### W

<1730-1730+	Mr	Waite	STONEBRIDGE FARM	[P12/26]	T
<1736-1750+	Jos	Waite		[P12/U16]	T
<1755-1760+	Mrs	Waite, wid.		[P12/U16]	T
<1706-1715+	Thos	Walker	SAMPSONS	[P12/10]	T
<1815-1820+	Ben	Waters	GREENSTREET FARMHO	[P12/7]	T
<1770-1785+	John	Waters	SAMPSONS	[P12/10]	T
<1790-1795+	Ben	Waters	SAMPSONS	[P12/10]	T
<1692-1692+	Andw	Waters	HYE HOUSE	[P12/15]	T
<1765-1795+	John	Waters	HYE HOUSE	[P12/15]	T
<1795-1795+	John	Waters	@ CROWHURST BRIDGE	[P12/19]	O
<1800-1825+	Ben	Waters	@ CROWHURST BRIDGE	[P12/19]	O
<1830-1830+	Mr	Waters	@ CROWHURST BRIDGE	[P12/19]	O
<1835-1845+	Thos	Waters	@ CROWHURST BRIDGE	[P12/19]	O
<1841-1841+	Step	Waters	@ CROWHURST BRIDGE	[P12/19]	O
<1765-1775+	John	Waters	@ CROWHURST BRIDGE	[P12/19]	T
<1795-1795+	John	Waters	@ CROWHURST BRIDGE	[P12/19]	T
<1800-1825+	Ben	Waters	@ CROWHURST BRIDGE	[P12/19]	T
<1835-1835+	Thos	Waters	@ CROWHURST BRIDGE	[P12/19]	T
<1841-1841+	Step	Waters	@ CROWHURST BRIDGE	[P12/19]	T
<1795-1795+	John	Waters	@ CROWHURST BRIDGE	[P12/20]	O
<1795-1795+	John	Waters	@ CROWHURST BRIDGE	[P12/20]	T
<1800-1805+	Jess	Waters	@ CROWHURST BRIDGE	[P12/20]	T
<1815-1815+	Sara	Waters	@ CROWHURST BRIDGE	[P12/20]	T
<1770-1775+	John	Waters	JASPERS	[P12/28]	T
<1800-1825+	Ben	Waters	BROADLANDS	[P12/38]	O
<1830-1830+	Mr	Waters	BROADLANDS	[P12/38]	O
<1835-1845+	Rich	Waters	BROADLANDS	[P12/38]	O
<1800-1825+	Ben	Waters	BROADLANDS	[P12/38]	T
<1830-1830+	Mr	Waters	BROADLANDS	[P12/38]	T
<1835-1845+	Rich	Waters	BROADLANDS	[P12/38]	T
<1765-1795+	John	Waters	KINGS ALS FRANKS	[P12/41]	T
<1841-1841+	Rich	Waters	KINGS ALS FRANKS	[P12/41]	T
<1815-1820+	Thos	Waters		[P12/U19]	
1668-1683	John	Watts, Husbandman	@ CROWHURST BRIDGE	[P12/22]	O
1683-1683+	Will	Watts	@ CROWHURST BRIDGE	[P12/22]	O
1690-1726	Robt	Watts, draper.	STONEBRIDGE FARM	[P12/26]	O
1726-1736	Gyls	Watts, gent.	STONEBRIDGE FARM	[P12/26]	O
1736-1752+	Gyls	Watts.	STONEBRIDGE FARM	[P12/26]	O
1752-1752+	Bcta	Watts.	STONEBRIDGE FARM	[P12/26]	O
1838-1845+	Godf	Webster, bart	MOORBANK	[P12/29]	O
1716-1741	Mary	Weeks.	SQUIRREL COTTAGE	[P12/11]	O
1741-1741+	Mary	Weeks.	SQUIRREL COTTAGE	[P12/11]	O
<1666-1670+	Rich	Weeks.	SQUIRREL COTTAGE	[P12/11]	T

1553-1562	Rich	Weeks	PYES	[P12/14]	O
1562-1593	Edw	Weeks.	PYES	[P12/14]	O
<1815-1825	Edw	Weeks		[P12/U20]	T
1593-1601+	Joan	Weeks.	PYES	[P12/14]	O
<1562-1593	Edw	Weeks	PYES	[P12/14]	T
1593-1595	Joan	Weeks, widow	PYES	[P12/14]	T
1599-1599+	Rich	Weeks, gent.	PYES	[P12/14]	T
<1660-1688+	Hen	Weeks.	BINES	[P12/16]	O
>1688-1694	Anne	Weeks.	BINES	[P12/16]	O
<1556-1562	Rich	Weeks.	JASPERS	[P12/28]	O
1562-1584	Rich	Weeks.	JASPERS	[P12/28]	O
1584-1604+	Rich	Weeks.	JASPERS	[P12/28]	O
<1662-1665+	Rich	Weeks		[P12/U21]	T
<1662-1665+	Will	Weeks		[P12/U21]	T
1744-1765+	Will	Weller, cooper.	GREENSTREET	[P12/23]	O
<1785-1795+		Weller	THE POWDER MILLS	[P12/40]	T
<1717-1717+	John	Wells?	OLD SHOP COTTAGE	[P12/12]	O
<1717-1717+	John	Wells?	OLD SHOP COTTAGE	[P12/12]	T
1704-1710	Mary	Wells	@ CROWHURST BRIDGE	[P12/20]	O
1710-1726	John	Wells	@ CROWHURST BRIDGE	[P12/20]	O
1726-1740	John	Wells.	@ CROWHURST BRIDGE	[P12/20]	O
1740-1749	Thos	Wells.	@ CROWHURST BRIDGE	[P12/20]	O
<1702-1725+	John	Wells, butcher	@ CROWHURST BRIDGE	[P12/20]	T
<1666-1667	---	Wells, widow.	MOORBANK	[P12/29]	O
<1662-1666+	Mrs	Wells, wid.	MOORBANK	[P12/29]	T
<1715-1720+	John	Wells, butcher	SOUTHBROOK	[P12/43]	T
<1725-1725+	John	Wells		[P12/U14]	T
<1736-1736+	Isc	Wemek	BROADLANDS	[P12/38]	T
<1845-1845+	John	West	MOORBANK	[P12/29]	T
<1556-1561	John	Westbourne.	NASHES	[P12/4]	O
<1743-1743+	Mrs	White, widow	THE FURNACE	[P12/2]	T
<1835-1835+	Dan	White	BLACKLANDS	[P12/5]	T
<1835-1835+	Jas	White	STONEBRIDGE COTTAGE	[P12/6]	T
<1840-1840+	Geo	White	STONEBRIDGE COTTAGE	[P12/6]	T
<1755-1755+	Mr	Whiteman	LIDNEYS	[P12/42]	T
<1555-1578	John	Wildgoose, gent.	ADAMS	[P12/13]	O
<1736-1736+	John	Wilding	CHILHILL	[P12/34]	T
1717-1720	Thos	Willard.	PARK FARM	[P12/24]	O
<1553	Dan	Willgate	OASTHOUSE FARM	[P12/30]	O
1553-1585	Thos	Willgate.	OASTHOUSE FARM	[P12/30]	O
1585-1593	Dan	Willgate.	OASTHOUSE FARM	[P12/30]	O
1593- ?	Joan	Willgate.	OASTHOUSE FARM	[P12/30]	O
1664-1673	Will	Wimble.	PYES	[P12/14]	O
1673-1712	Will	Wimble.	PYES	[P12/14]	O
<1665-1673	Will	Wimble, yeoman	PYES	[P12/14]	T
1673-1712	Will	Wimble, gent.	PYES	[P12/14]	T
<1712-1712+	Will	Wimble	POWDERMILLS	[P12/33]	T
<1820-1820+	Rich	Winch	HILL HOUSE	[P12/9]	T
<1692-1705	Math	Wing	THE OLD RECTORY	[P12/8]	T
<1815-1841+	Will	Wood.	ADAMS	[P12/13]	T
<1631-1637	Nich	Wood.	CROUCHERS	[P12/17]	O
<1815-1830+	Will	Wood	CROUCHERS	[P12/17]	T
<1666	John	Wood.	@ CROWHURST BRIDGE	[P12/19]	O
<1835-1835+	John	Wood	GREENSTREET	[P12/23]	T
<1840-1840+	Thos	Wood	GREENSTREET	[P12/23]	T
<1800-1810	Hen	Woodgate Esq.	BINES	[P12/16]	O
<1811-1811	Mary	Woodgate.	BINES	[P12/16]	O
<1800-1810	Hen	Woodgate Esq.	BINES	[P12/16]	T
<1813-1813	Hen	Woodgate.	BOWERSHIP	[P12/27]	O
<1800-1810+	Hen	Woodgate	BOWERSHIP	[P12/27]	T
<1800-1805+	Mr	Woodgate	THE POWDER MILLS	[P12/40]	T
<1725-1725+	John	Wrent	CHILHILL	[P12/34]	T
<1795-1805+	John	Wright	OAK COTTAGE	[P12/35]	O
<1800-1805+	John	Wright	OAK COTTAGE	[P12/35]	T

Y

<1557-1557	Will	Yeilding, cooper.	SAMPSONS	[P12/10]	O
1557-1569	Jula	Yeilding, widow.	SAMPSONS	[P12/10]	O
1569-1609	Thos	Yeilding.	SAMPSONS	[P12/10]	O
<1663-1663	John	Yeilding, gent.	SAMPSONS	[P12/10]	O
1663-1673	Anne	Yeilding.	SAMPSONS	[P12/10]	O
1559-1604+	Thos	Yeilding.	CROWHURST PARK	[P12/18]	O
<1666-1668	Anne	Yeilding	@ CROWHURST BRIDGE	[P12/22]	O
c1666	Rich	Yeilding	@ CROWHURST BRIDGE	[P12/22]	T
1558-1609	Thos	Yeilding.	CHILHILL	[P12/34]	O